



Date: August 13, 2016

Lions Club Health Assessment Report

District: **A15** Zone: **51 East** Club# **033844** Club Name:

Belwood & District

Belwood & District Lions Club Membership July 2003 through July 2016

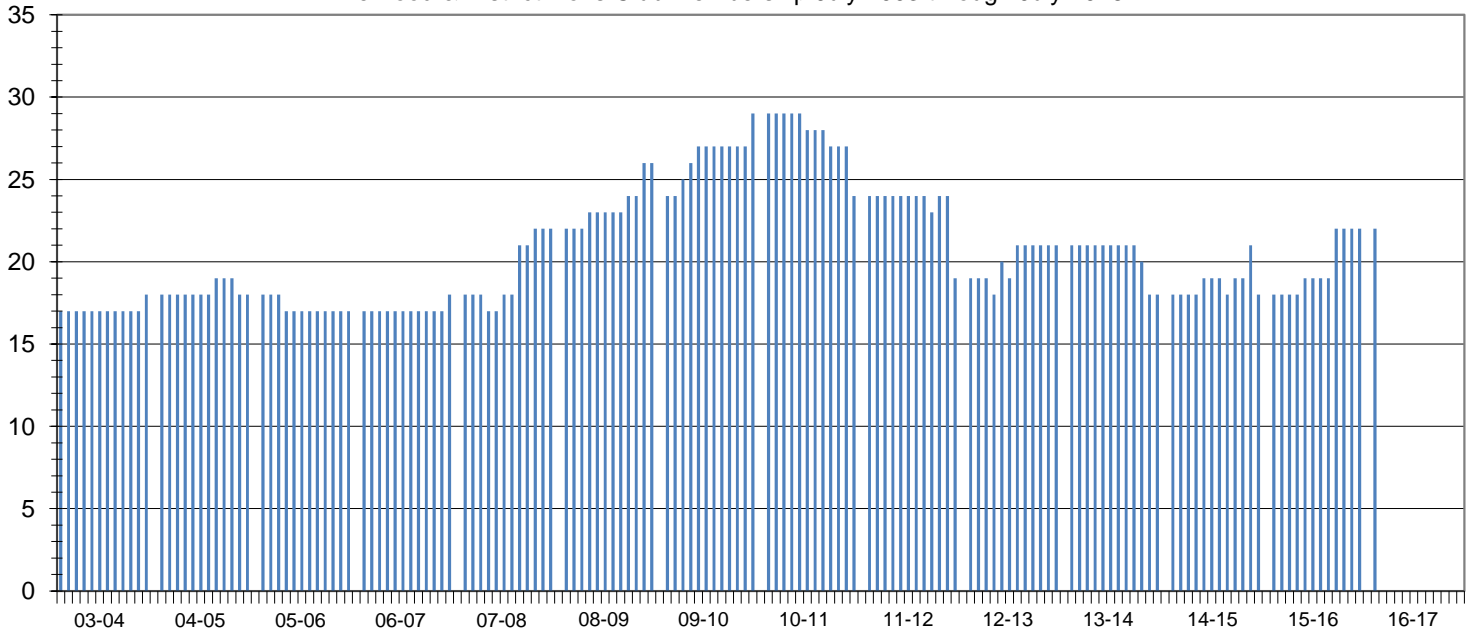

Club Status: **Good Standing** Last MMR Report: **June 2016**

Club Membership History

Lions Year	New Members	Reinstated Members	Transfer In Members	Dropped Members	Member Count	Net Change	Resigned in Good Standing	Transfer Out in Good Standing	Non-Payment of Dues / Non-Attendance	Other	Moved	Deceased
2003-2004	1	0	0	0	18	1						
2004-2005	1	0	0	-1	18	0						
2005-2006	0	0	0	-1	17	-1						
2006-2007	2	0	0	-1	18	1						
2007-2008	5	0	0	-1	22	4	0	0	0	0	0	1
2008-2009	4	0	0	0	26	4	0	0	0	0	0	0
2009-2010	6	0	0	-3	29	3	2	0	1	0	0	0
2010-2011	0	0	0	-5	24	-5	1	2	1	0	0	1
2011-2012	3	0	0	-8	19	-5	6	1	1	0	0	0
2012-2013	3	0	1	-2	21	2	2	0	0	0	0	0
2013-2014	1	0	0	-4	18	-3	0	0	0	0	0	0
2014-2015	4	0	1	-5	18	0	0	0	0	0	0	0
2015-2016	4	0	0	0	22	4	0	0	0	0	0	0
2016-2017*	4	0	0	0	22	4	0	0	0	0	0	0

Current Club Membership Profile

Age			Length of Service			Gender			Dropped Member ** Length of Service		
District Average (years) : 67.2			District Average (years) : 15.2			Female Lions in District : 67 176.3%			District Average (years) : 5.5		
Club Average (years) : 0.0			Club Average (years) : 0.0			Male Lions in District : 15 39.5%			Club Average (years) : 7.1		
18 - 29 (years)	0	0.0%	0 - 5 (years)	0	0.0%	Female Lions in Club : 4 0.0%			0 - 1 (years)	4	23.5%
30 - 39 (years)	0	0.0%	6 - 10 (years)	0	0.0%	Male Lions in Club : 0 0.0%			2 - 3 (years)	5	29.4%
40 - 49 (years)	0	0.0%	11 - 15 (years)	0	0.0%	Family Units			4 - 5 (years)	5	29.4%
50 - 59 (years)	0	0.0%	16 - 20 (years)	0	0.0%	District Family Units - HH : 81			6 - 10 (years)	0	0.0%
60 - 69 (years)	0	0.0%	21 - 25 (years)	0	0.0%	District Family Units - 1/2 Dues : 82			11 - 15 (years)	0	0.0%
70 + (years)	0	0.0%	26 - 30 (years)	0	0.0%	Club Family Units - HH : 4			16 - 20 (years)	1	5.9%
Unknown	22	0.0%	31 + (years)	0	0.0%	Club Family Units - 1/2 Dues : 4			21 + (years)	2	11.8%

* - current fiscal year-to-date, ** - dropped members do not include deceased members