



Date: August 13, 2016

Lions Club Health Assessment Report

District: **A15** Zone: **37 West** Club# **014832** Club Name:

Bayfield

Bayfield Lions Club Membership July 2003 through July 2016

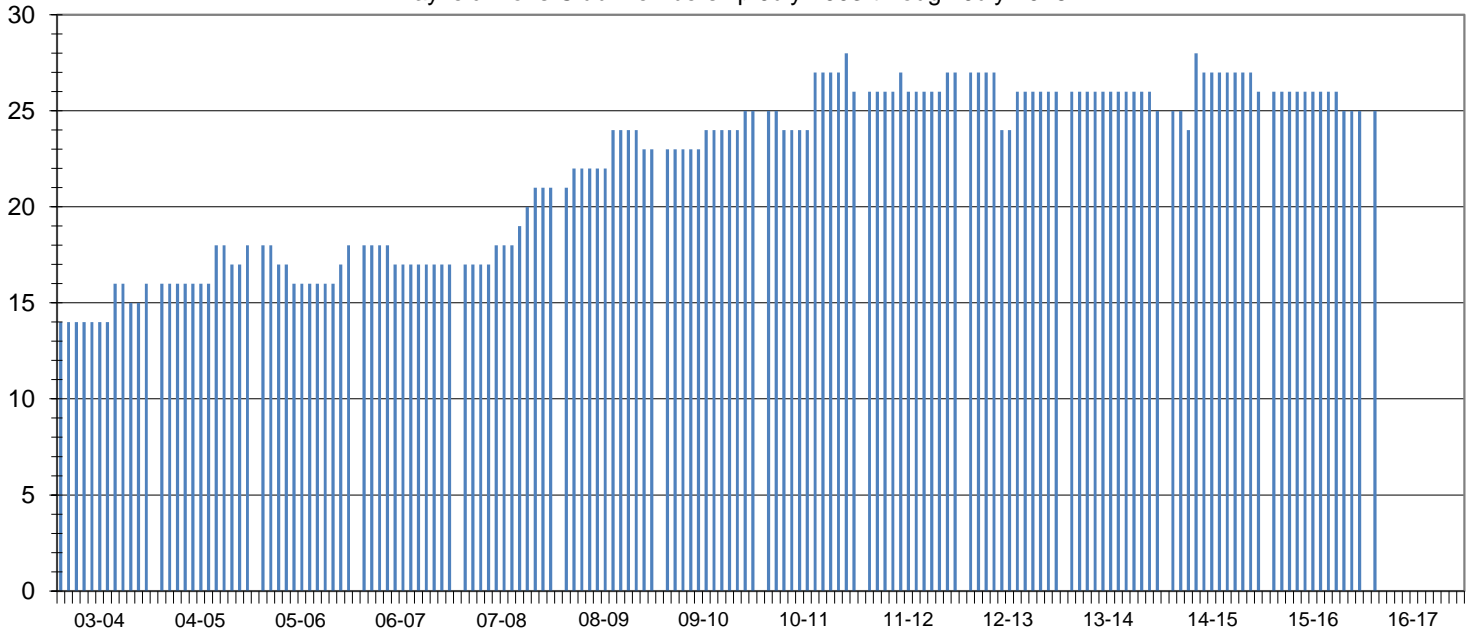

Club Status: **Good Standing** Last MMR Report: **April 2016**

Club Membership History

Lions Year	New Members	Reinstated Members	Transfer In Members	Dropped Members	Member Count	Net Change	Resigned in Good Standing	Transfer Out in Good Standing	Non-Payment of Dues / Non-Attendance	Other	Moved	Deceased
2003-2004	4	0	1	-2	16	3						
2004-2005	2	0	1	-1	18	2						
2005-2006	3	0	0	-3	18	0						
2006-2007	0	0	0	-1	17	-1						
2007-2008	5	0	0	-1	21	4	0	0	0	0	1	0
2008-2009	4	0	0	-2	23	2	2	0	0	0	0	0
2009-2010	2	0	0	0	25	2	0	0	0	0	0	0
2010-2011	4	0	0	-3	26	1	2	1	0	0	0	0
2011-2012	2	0	0	-1	27	1	1	0	0	0	0	0
2012-2013	3	0	0	-4	26	-1	3	0	1	0	0	0
2013-2014	0	0	0	-1	25	-1	0	0	0	0	0	0
2014-2015	5	0	0	-4	26	1	0	0	0	0	0	1
2015-2016	0	0	0	-1	25	-1	0	0	0	0	0	0
2016-2017*	0	0	0	-1	25	-1	0	0	0	0	0	0

Current Club Membership Profile

Age			Length of Service			Gender			Dropped Member ** Length of Service		
District Average (years) : 67.2			District Average (years) : 15.2			Female Lions in District : 67 176.3%			District Average (years) : 5.5		
Club Average (years) : 0.0			Club Average (years) : 0.0			Male Lions in District : 15 39.5%			Club Average (years) : 4.5		
18 - 29 (years)	0	0.0%	0 - 5 (years)	0	0.0%	Female Lions in Club : 0 0.0%			0 - 1 (years)	4	36.4%
30 - 39 (years)	0	0.0%	6 - 10 (years)	0	0.0%	Male Lions in Club : 0 0.0%			2 - 3 (years)	1	9.1%
40 - 49 (years)	0	0.0%	11 - 15 (years)	0	0.0%	Family Units			4 - 5 (years)	4	36.4%
50 - 59 (years)	0	0.0%	16 - 20 (years)	0	0.0%	District Family Units - HH : 81			6 - 10 (years)	1	9.1%
60 - 69 (years)	0	0.0%	21 - 25 (years)	0	0.0%	District Family Units - 1/2 Dues : 82			11 - 15 (years)	1	9.1%
70 + (years)	0	0.0%	26 - 30 (years)	0	0.0%	Club Family Units - HH : 0			16 - 20 (years)	0	0.0%
Unknown	25	0.0%	31 + (years)	0	0.0%	Club Family Units - 1/2 Dues : 0			21 + (years)	0	0.0%

* - current fiscal year-to-date, ** - dropped members do not include deceased members