



Date: August 13, 2016

Lions Club Health Assessment Report

District: **A12** Zone: **21 North** Club# **014686** Club Name:

Whitestone McKellar

Whitestone McKellar Lions Club Membership July 2003 through July 2016

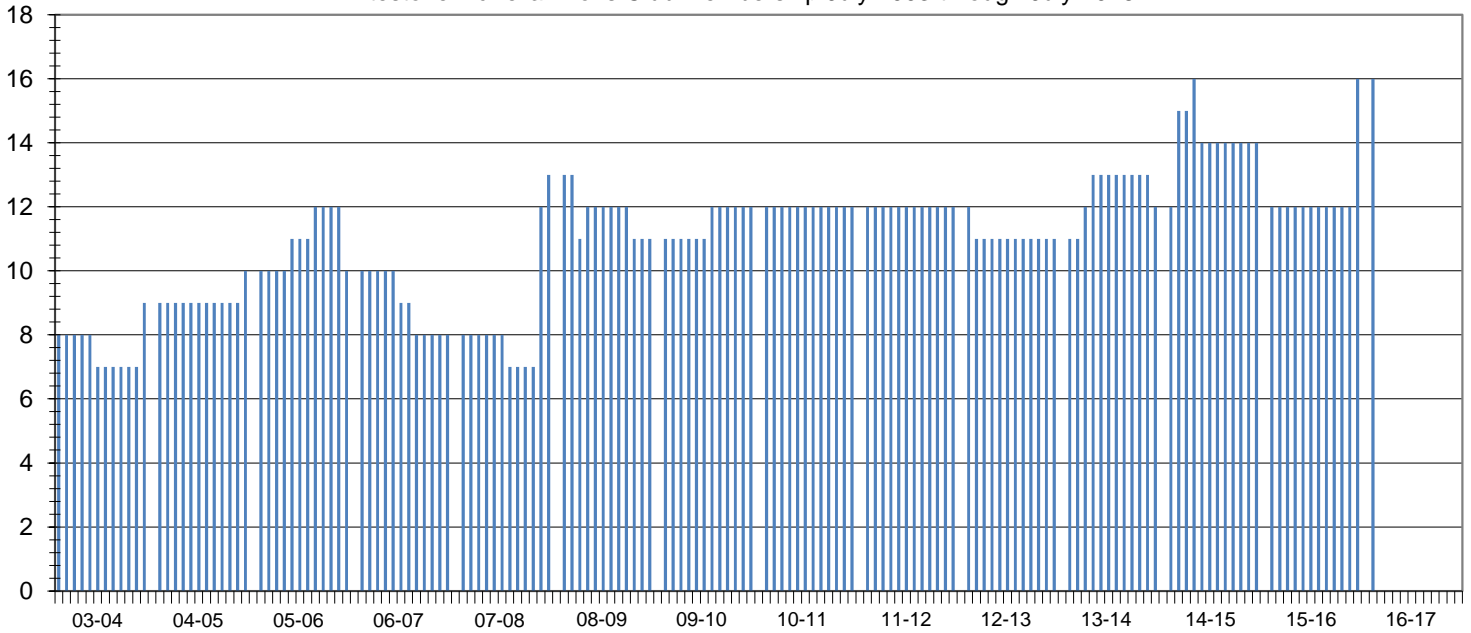

Club Status: **Good Standing** Last MMR Report: **June 2016**

Club Membership History

Lions Year	New Members	Reinstated Members	Transfer In Members	Dropped Members	Member Count	Net Change	Resigned in Good Standing	Transfer Out in Good Standing	Non-Payment of Dues / Non-Attendance	Other	Moved	Deceased
2003-2004	2	0	0	-1	9	1						
2004-2005	1	0	0	0	10	1						
2005-2006	1	0	1	-2	10	0						
2006-2007	0	0	0	-2	8	-2						
2007-2008	6	0	0	-1	13	5	0	0	0	1	0	0
2008-2009	1	0	0	-3	11	-2	0	0	0	3	0	0
2009-2010	1	0	0	0	12	1	0	0	0	0	0	0
2010-2011	0	0	0	0	12	0	0	0	0	0	0	0
2011-2012	0	0	0	0	12	0	0	0	0	0	0	0
2012-2013	0	0	0	-1	11	-1	0	0	1	0	0	0
2013-2014	2	0	1	-2	12	1	0	0	0	1	0	1
2014-2015	4	0	0	-2	14	2	0	0	1	0	0	0
2015-2016	4	0	0	-2	16	2	0	0	0	0	0	0
2016-2017*	4	0	0	-2	16	2	0	0	0	0	1	0

Current Club Membership Profile

Age			Length of Service			Gender			Dropped Member ** Length of Service		
District Average (years) : 69.0			District Average (years) : 18.7			Female Lions in District : 97		9700.0%	District Average (years) : 6.4		
Club Average (years) : 0.0			Club Average (years) : 0.0			Male Lions in District : 16		1600.0%	Club Average (years) : 8.4		
18 - 29 (years)	0	0.0%	0 - 5 (years)	0	0.0%	Female Lions in Club : 0		0.0%	0 - 1 (years)	3	37.5%
30 - 39 (years)	0	0.0%	6 - 10 (years)	0	0.0%	Male Lions in Club : 0		0.0%	2 - 3 (years)	1	12.5%
40 - 49 (years)	0	0.0%	11 - 15 (years)	0	0.0%	Family Units					
50 - 59 (years)	0	0.0%	16 - 20 (years)	0	0.0%	District Family Units - HH :		108	6 - 10 (years)	2	25.0%
60 - 69 (years)	0	0.0%	21 - 25 (years)	0	0.0%	District Family Units - 1/2 Dues :		113	11 - 15 (years)	0	0.0%
70 + (years)	0	0.0%	26 - 30 (years)	0	0.0%	Club Family Units - HH :		0	16 - 20 (years)	0	0.0%
Unknown	16	0.0%	31 + (years)	0	0.0%	Club Family Units - 1/2 Dues :		0	21 + (years)	1	12.5%

* - current fiscal year-to-date, ** - dropped members do not include deceased members