



Date: August 13, 2016

Lions Club Health Assessment Report

District: **A12** Zone: **36 East** Club# **015002** Club Name:

Washago

Washago Lions Club Membership July 2003 through July 2016

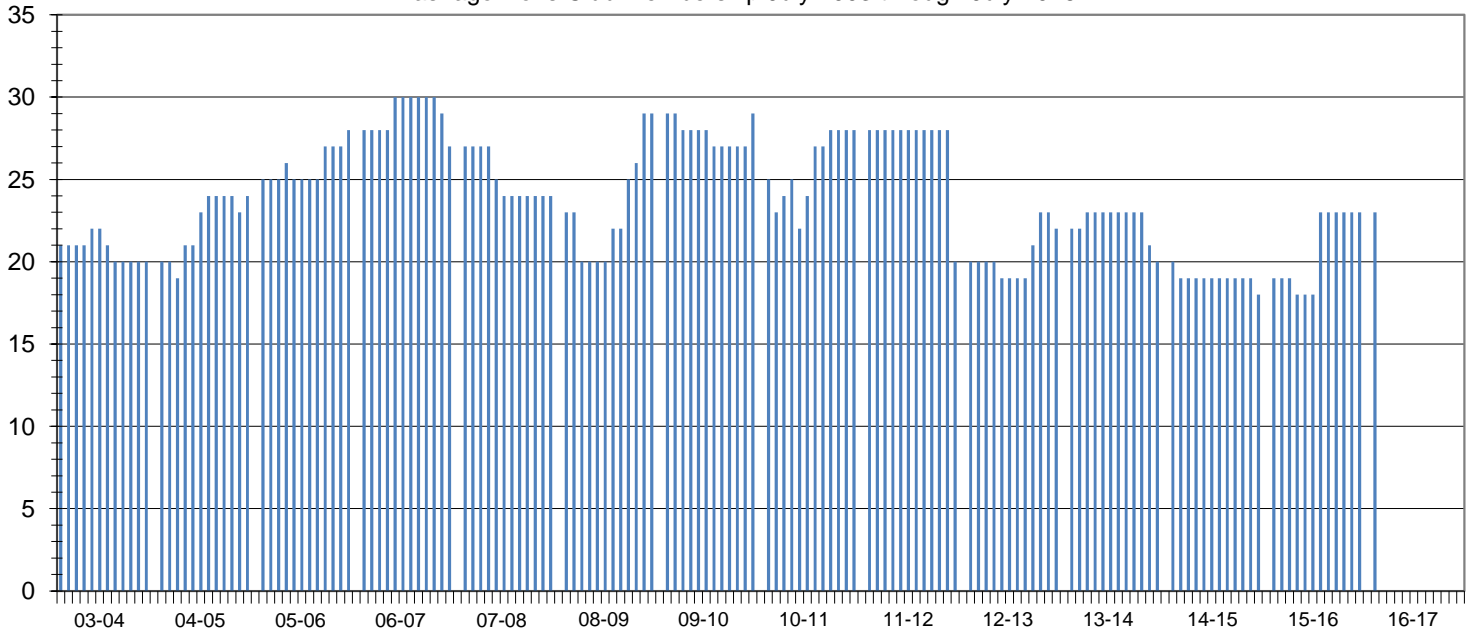

Club Status: **Good Standing** Last MMR Report: **April 2016**

Club Membership History

Lions Year	New Members	Reinstated Members	Transfer In Members	Dropped Members	Member Count	Net Change	Resigned in Good Standing	Transfer Out in Good Standing	Non-Payment of Dues / Non-Attendance	Other	Moved	Deceased
2003-2004	0	1	0	-2	20	-1						
2004-2005	6	0	0	-2	24	4						
2005-2006	6	0	0	-2	28	4						
2006-2007	6	0	0	-7	27	-1						
2007-2008	0	0	0	-3	24	-3	0	0	2	0	0	1
2008-2009	8	1	2	-6	29	5	0	0	3	1	2	0
2009-2010	2	0	1	-3	29	0	1	0	1	0	1	0
2010-2011	6	6	0	-13	28	-1	1	0	2	10	0	0
2011-2012	2	0	0	-10	20	-8	5	0	3	0	1	1
2012-2013	5	1	2	-6	22	2	1	1	0	2	0	2
2013-2014	0	1	0	-3	20	-2	0	0	0	0	0	0
2014-2015	0	0	0	-2	18	-2	0	0	0	0	0	0
2015-2016	6	0	0	-1	23	5	0	0	0	1	0	0
2016-2017*	6	0	0	-1	23	5	0	0	0	0	0	0

Current Club Membership Profile

Age			Length of Service			Gender			Dropped Member ** Length of Service		
District Average (years) : 69.0			District Average (years) : 18.7			Female Lions in District : 97 9700.0%			District Average (years) : 6.4		
Club Average (years) : 0.0			Club Average (years) : 0.0			Male Lions in District : 16 1600.0%			Club Average (years) : 5.8		
18 - 29 (years)	0	0.0%	0 - 5 (years)	0	0.0%	Female Lions in Club : 3 0.0%			0 - 1 (years)	9	23.7%
30 - 39 (years)	0	0.0%	6 - 10 (years)	0	0.0%	Male Lions in Club : 0 0.0%			2 - 3 (years)	14	36.8%
40 - 49 (years)	0	0.0%	11 - 15 (years)	0	0.0%	Family Units			4 - 5 (years)	4	10.5%
50 - 59 (years)	0	0.0%	16 - 20 (years)	0	0.0%	District Family Units - HH : 108			6 - 10 (years)	5	13.2%
60 - 69 (years)	0	0.0%	21 - 25 (years)	0	0.0%	District Family Units - 1/2 Dues : 113			11 - 15 (years)	4	10.5%
70 + (years)	0	0.0%	26 - 30 (years)	0	0.0%	Club Family Units - HH : 3			16 - 20 (years)	0	0.0%
Unknown	23	0.0%	31 + (years)	0	0.0%	Club Family Units - 1/2 Dues : 3			21 + (years)	2	5.3%

* - current fiscal year-to-date, ** - dropped members do not include deceased members