



Date: August 13, 2016

Lions Club Health Assessment Report

District: **A12** Zone: **8 North** Club# **015001** Club Name:

Wasaga Beach

Wasaga Beach Lions Club Membership July 2003 through July 2016

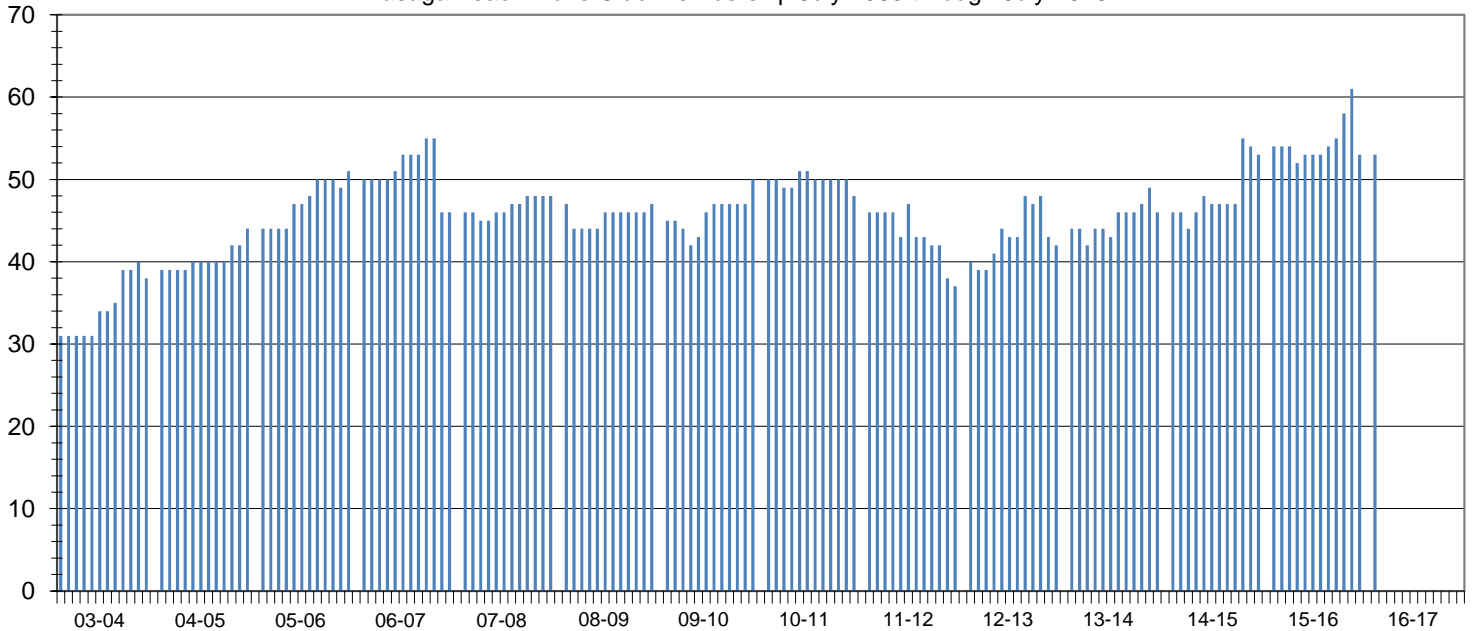

Club Status: **Good Standing** Last MMR Report: **June 2016**

Club Membership History

Lions Year	New Members	Reinstated Members	Transfer In Members	Dropped Members	Member Count	Net Change	Resigned in Good Standing	Transfer Out in Good Standing	Non-Payment of Dues / Non-Attendance	Other	Moved	Deceased
2003-2004	10	0	0	-3	38	7						
2004-2005	6	1	0	-1	44	6						
2005-2006	9	0	0	-2	51	7						
2006-2007	8	0	0	-13	46	-5						
2007-2008	4	0	1	-3	48	2	0	0	0	0	1	1
2008-2009	3	0	0	-4	47	-1	3	0	0	0	0	1
2009-2010	7	1	3	-8	50	3	7	1	0	0	0	0
2010-2011	3	0	0	-5	48	-2	5	0	0	0	0	0
2011-2012	4	2	0	-17	37	-11	4	8	1	1	2	1
2012-2013	13	0	1	-9	42	5	1	0	1	0	5	2
2013-2014	13	0	2	-11	46	4	0	0	0	0	1	0
2014-2015	15	0	0	-8	53	7	0	0	0	2	3	0
2015-2016	11	1	0	-13	53	-1	0	0	1	0	1	1
2016-2017*	11	1	0	-13	53	-1	0	0	0	0	0	0

Current Club Membership Profile

Age			Length of Service			Gender			Dropped Member ** Length of Service		
District Average (years) : 69.0			District Average (years) : 18.7			Female Lions in District : 97 9700.0%			District Average (years) : 6.4		
Club Average (years) : 0.0			Club Average (years) : 0.0			Male Lions in District : 16 1600.0%			Club Average (years) : 4.4		
18 - 29 (years)	0	0.0%	0 - 5 (years)	0	0.0%	Female Lions in Club : 11 0.0%			0 - 1 (years)	17	35.4%
30 - 39 (years)	0	0.0%	6 - 10 (years)	0	0.0%	Male Lions in Club : 0 0.0%			2 - 3 (years)	11	22.9%
40 - 49 (years)	0	0.0%	11 - 15 (years)	0	0.0%	Family Units			4 - 5 (years)	8	16.7%
50 - 59 (years)	0	0.0%	16 - 20 (years)	0	0.0%	District Family Units - HH : 108			6 - 10 (years)	9	18.8%
60 - 69 (years)	0	0.0%	21 - 25 (years)	0	0.0%	District Family Units - 1/2 Dues : 113			11 - 15 (years)	2	4.2%
70 + (years)	0	0.0%	26 - 30 (years)	0	0.0%	Club Family Units - HH : 11			16 - 20 (years)	0	0.0%
Unknown	53	0.0%	31 + (years)	0	0.0%	Club Family Units - 1/2 Dues : 11			21 + (years)	1	2.1%

* - current fiscal year-to-date, ** - dropped members do not include deceased members