



Date: August 13, 2016

# Lions Club Health Assessment Report

District: **A12** Zone: **36 West** Club# **015000** Club Name: **Victoria Harbour & District**

Victoria Harbour & District Lions Club Membership July 2003 through July 2016

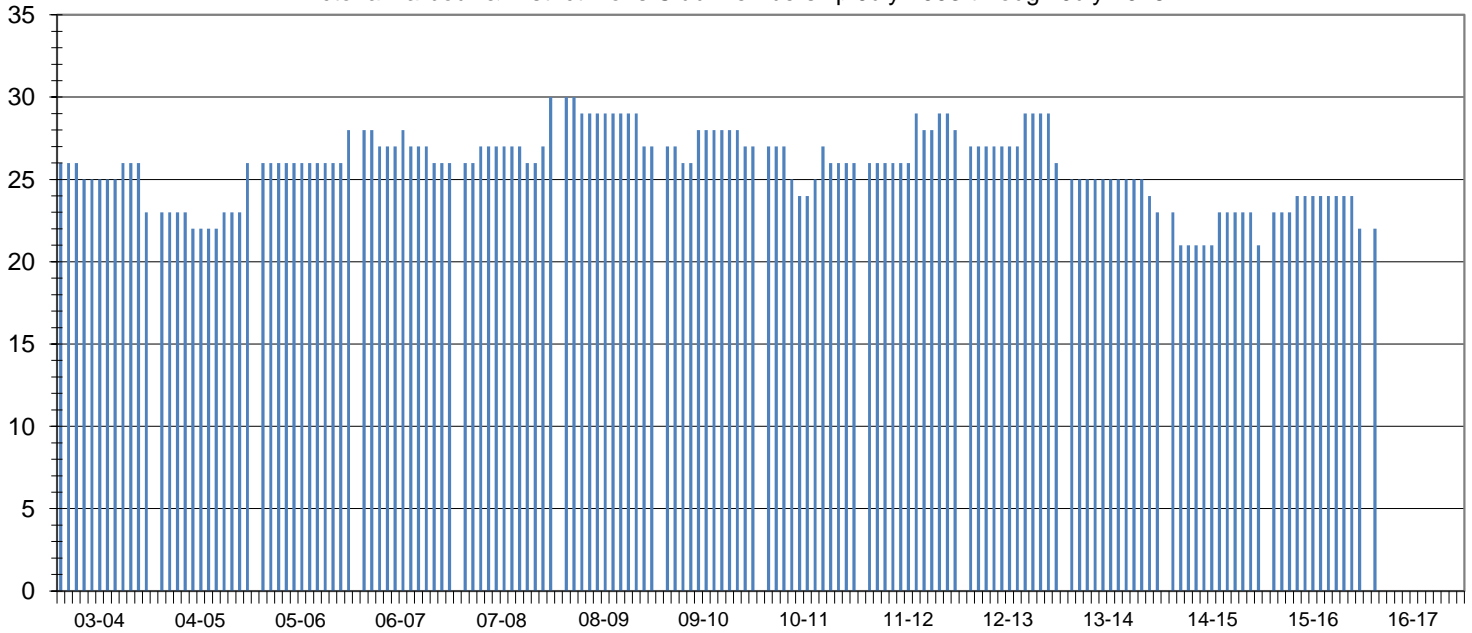

Club Status: **Good Standing** Last MMR Report: **June 2016**

## Club Membership History

Lions Year	New Members	Reinstated Members	Transfer In Members	Dropped Members	Member Count	Net Change	Resigned in Good Standing	Transfer Out in Good Standing	Non-Payment of Dues / Non-Attendance	Other	Moved	Deceased
2003-2004	1	0	0	-4	23	-3						
2004-2005	4	0	0	-1	26	3						
2005-2006	2	0	0	0	28	2						
2006-2007	1	0	0	-3	26	-2						
2007-2008	5	0	0	-1	30	4	0	1	0	0	0	0
2008-2009	0	0	0	-3	27	-3	0	1	0	0	1	1
2009-2010	0	0	2	-2	27	0	1	0	0	0	0	1
2010-2011	3	0	0	-4	26	-1	3	0	1	0	0	0
2011-2012	4	0	0	-2	28	2	1	0	0	0	0	1
2012-2013	5	0	1	-8	26	-2	6	0	2	0	0	0
2013-2014	0	0	0	-3	23	-3	0	0	0	0	0	0
2014-2015	2	0	0	-4	21	-2	0	0	0	0	1	1
2015-2016	3	0	0	-2	22	1	0	0	0	0	0	0
2016-2017*	3	0	0	-2	22	1	0	0	0	0	0	0

## Current Club Membership Profile

Age			Length of Service			Gender			Dropped Member ** Length of Service		
District Average (years) : 69.0			District Average (years) : 18.7			Female Lions in District : 97 9700.0%			District Average (years) : 6.4		
Club Average (years) : 0.0			Club Average (years) : 0.0			Male Lions in District : 16 1600.0%			Club Average (years) : 4.7		
18 - 29 (years)	0	0.0%	0 - 5 (years)	0	0.0%	Female Lions in Club : 3 0.0%			0 - 1 (years)	8	44.4%
30 - 39 (years)	0	0.0%	6 - 10 (years)	0	0.0%	Male Lions in Club : 0 0.0%			2 - 3 (years)	1	5.6%
40 - 49 (years)	0	0.0%	11 - 15 (years)	0	0.0%	<b>Family Units</b>			4 - 5 (years)	2	11.1%
50 - 59 (years)	0	0.0%	16 - 20 (years)	0	0.0%	District Family Units - HH : 108			6 - 10 (years)	5	27.8%
60 - 69 (years)	0	0.0%	21 - 25 (years)	0	0.0%	District Family Units - 1/2 Dues : 113			11 - 15 (years)	1	5.6%
70 + (years)	0	0.0%	26 - 30 (years)	0	0.0%	Club Family Units - HH : 3			16 - 20 (years)	1	5.6%
Unknown	22	0.0%	31 + (years)	0	0.0%	Club Family Units - 1/2 Dues : 3			21 + (years)	0	0.0%

\* - current fiscal year-to-date, \*\* - dropped members do not include deceased members