



Date: August 13, 2016

Lions Club Health Assessment Report

District: **A12** Zone: **8 South** Club# **014998** Club Name:

Tottenham District

Tottenham District Lions Club Membership July 2003 through July 2016

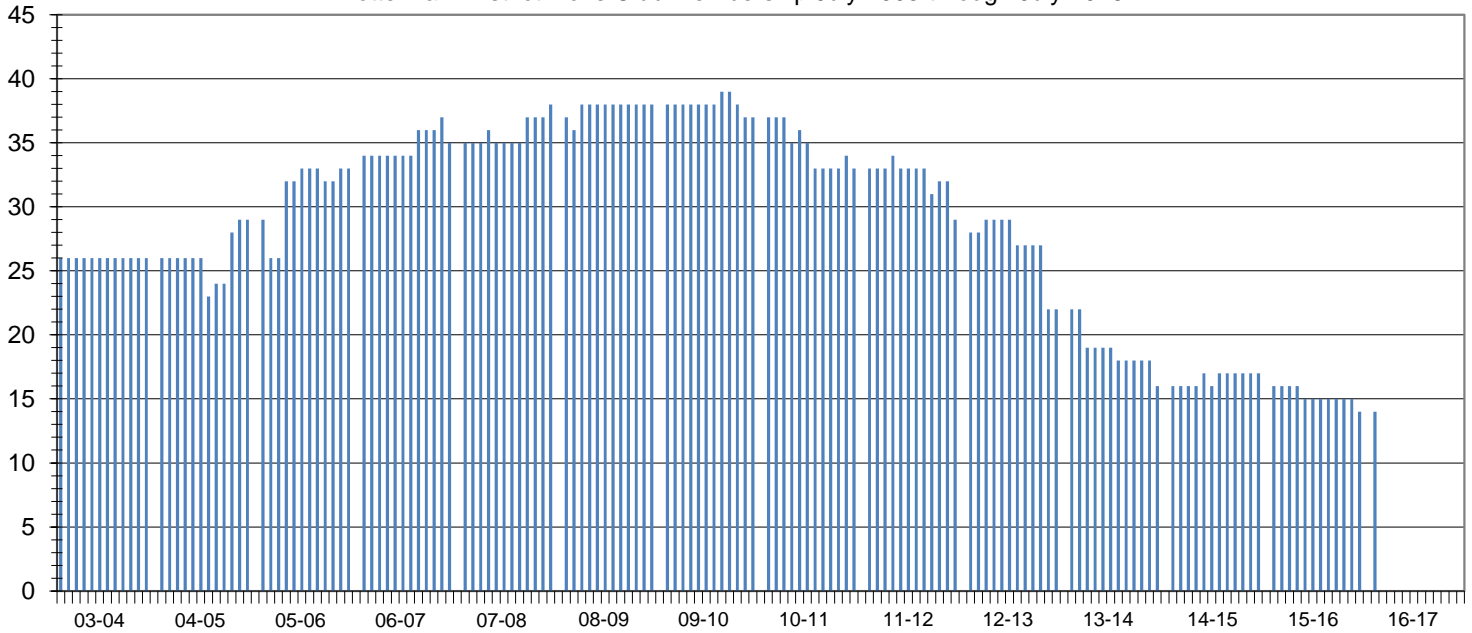

Club Status: **Good Standing** Last MMR Report: **June 2016**

Club Membership History

Lions Year	New Members	Reinstated Members	Transfer In Members	Dropped Members	Member Count	Net Change	Resigned in Good Standing	Transfer Out in Good Standing	Non-Payment of Dues / Non-Attendance	Other	Moved	Deceased
2003-2004	2	0	1	-3	26	0						
2004-2005	7	0	0	-4	29	3						
2005-2006	9	0	0	-5	33	4						
2006-2007	4	0	2	-4	35	2						
2007-2008	5	0	1	-3	38	3	3	0	0	0	0	0
2008-2009	2	0	0	-2	38	0	0	0	1	0	1	0
2009-2010	2	1	0	-4	37	-1	3	0	1	0	0	0
2010-2011	2	0	0	-6	33	-4	3	0	3	0	0	0
2011-2012	2	1	0	-7	29	-4	5	0	1	0	1	0
2012-2013	0	2	0	-9	22	-7	4	0	4	0	0	1
2013-2014	0	0	0	-6	16	-6	0	0	1	0	0	0
2014-2015	2	0	0	-1	17	1	0	0	0	0	0	1
2015-2016	0	0	0	-3	14	-3	0	0	0	0	0	0
2016-2017*	0	0	0	-3	14	-3	0	0	0	0	0	0

Current Club Membership Profile

Age			Length of Service			Gender			Dropped Member ** Length of Service		
District Average (years) : 69.0			District Average (years) : 18.7			Female Lions in District : 97		9700.0%	District Average (years) : 6.4		
Club Average (years) : 0.0			Club Average (years) : 0.0			Male Lions in District : 16		1600.0%	Club Average (years) : 4.4		
18 - 29 (years)	0	0.0%	0 - 5 (years)	0	0.0%	Female Lions in Club : 3		0.0%	0 - 1 (years)	10	32.3%
30 - 39 (years)	0	0.0%	6 - 10 (years)	0	0.0%	Male Lions in Club : 0		0.0%	2 - 3 (years)	5	16.1%
40 - 49 (years)	0	0.0%	11 - 15 (years)	0	0.0%	Family Units					
50 - 59 (years)	0	0.0%	16 - 20 (years)	0	0.0%	District Family Units - HH :		108	6 - 10 (years)	7	22.6%
60 - 69 (years)	0	0.0%	21 - 25 (years)	0	0.0%	District Family Units - 1/2 Dues :		113	11 - 15 (years)	0	0.0%
70 + (years)	0	0.0%	26 - 30 (years)	0	0.0%	Club Family Units - HH :		3	16 - 20 (years)	1	3.2%
Unknown	14	0.0%	31 + (years)	0	0.0%	Club Family Units - 1/2 Dues :		3	21 + (years)	0	0.0%

* - current fiscal year-to-date, ** - dropped members do not include deceased members