



Date: August 13, 2016

Lions Club Health Assessment Report

District: **A12** Zone: **36 West** Club# **098169** Club Name:

Tiny Township

Tiny Township Lions Club Membership July 2003 through July 2016

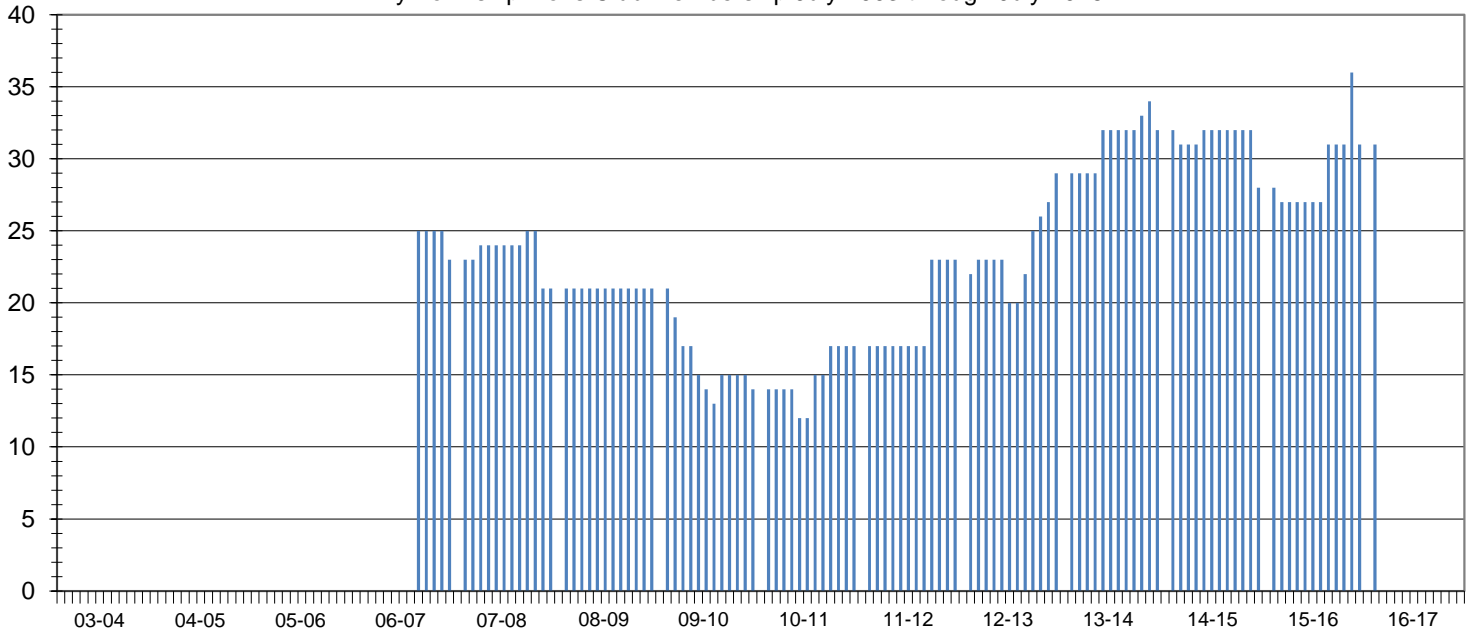

Club Status: **Good Standing** Last MMR Report: **June 2016**

Club Membership History

Lions Year	New Members	Reinstated Members	Transfer In Members	Dropped Members	Member Count	Net Change	Resigned in Good Standing	Transfer Out in Good Standing	Non-Payment of Dues / Non-Attendance	Other	Moved	Deceased
2003-2004												
2004-2005												
2005-2006												
2006-2007	22	0	4	-3	23	23						
2007-2008	2	1	0	-5	21	-2	1	0	4	0	0	0
2008-2009	2	0	0	-2	21	0	0	0	2	0	0	0
2009-2010	4	0	0	-11	14	-7	1	0	8	0	1	1
2010-2011	5	0	0	-2	17	3	0	0	0	2	0	0
2011-2012	7	0	0	-1	23	6	0	0	1	0	0	0
2012-2013	7	2	1	-4	29	6	3	0	0	0	1	0
2013-2014	5	0	0	-2	32	3	0	0	0	0	0	0
2014-2015	1	0	0	-5	28	-4	0	0	0	0	0	0
2015-2016	9	0	0	-6	31	3	0	0	0	0	0	0
2016-2017*	9	0	0	-6	31	3	0	0	0	0	0	0

Current Club Membership Profile

Age			Length of Service			Gender			Dropped Member ** Length of Service		
District Average (years) : 69.0			District Average (years) : 18.7			Female Lions in District : 97		9700.0%	District Average (years) : 6.4		
Club Average (years) : 0.0			Club Average (years) : 0.0			Male Lions in District : 16		1600.0%	Club Average (years) : 2.5		
18 - 29 (years)	0	0.0%	0 - 5 (years)	0	0.0%	Female Lions in Club : 4		0.0%	0 - 1 (years)	9	37.5%
30 - 39 (years)	0	0.0%	6 - 10 (years)	0	0.0%	Male Lions in Club : 1		0.0%	2 - 3 (years)	13	54.2%
40 - 49 (years)	0	0.0%	11 - 15 (years)	0	0.0%	Family Units			4 - 5 (years)	2	8.3%
50 - 59 (years)	0	0.0%	16 - 20 (years)	0	0.0%	District Family Units - HH :		108	6 - 10 (years)	0	0.0%
60 - 69 (years)	0	0.0%	21 - 25 (years)	0	0.0%	District Family Units - 1/2 Dues :		113	11 - 15 (years)	0	0.0%
70 + (years)	0	0.0%	26 - 30 (years)	0	0.0%	Club Family Units - HH :		5	16 - 20 (years)	0	0.0%
Unknown	31	0.0%	31 + (years)	0	0.0%	Club Family Units - 1/2 Dues :		5	21 + (years)	0	0.0%

* - current fiscal year-to-date, ** - dropped members do not include deceased members