



Date: August 13, 2016

Lions Club Health Assessment Report

District: **A12** Zone: **21 East** Club# **014995** Club Name:

Stephenson District

Stephenson District Lions Club Membership July 2003 through July 2016

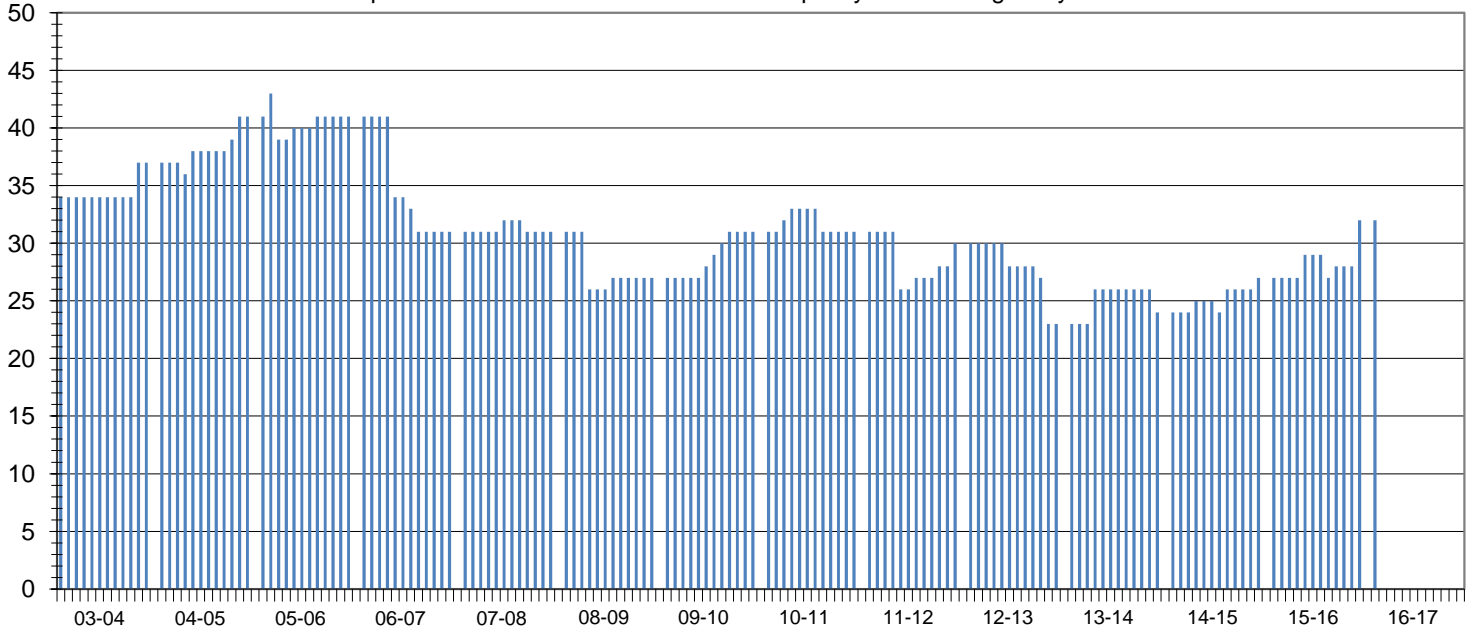

Club Status: **Good Standing** Last MMR Report: **June 2016**

Club Membership History

Lions Year	New Members	Reinstated Members	Transfer In Members	Dropped Members	Member Count	Net Change	Resigned in Good Standing	Transfer Out in Good Standing	Non-Payment of Dues / Non-Attendance	Other	Moved	Deceased
2003-2004	3	0	0	0	37	3						
2004-2005	6	0	1	-3	41	4						
2005-2006	4	0	0	-4	41	0						
2006-2007	0	0	0	-10	31	-10						
2007-2008	1	0	0	-1	31	0	0	0	1	0	0	0
2008-2009	1	0	0	-5	27	-4	0	0	3	0	1	1
2009-2010	4	0	0	0	31	4	0	0	0	0	0	0
2010-2011	2	0	0	-2	31	0	0	0	2	0	0	0
2011-2012	4	1	0	-6	30	-1	2	1	2	1	0	0
2012-2013	0	0	0	-7	23	-7	6	0	1	0	0	0
2013-2014	4	0	0	-3	24	1	0	0	1	0	0	0
2014-2015	4	0	0	-1	27	3	0	0	1	0	0	0
2015-2016	7	0	0	-2	32	5	0	0	0	0	0	0
2016-2017*	7	0	0	-2	32	5	0	0	0	0	0	0

Current Club Membership Profile

Age		Length of Service			Gender			Dropped Member ** Length of Service				
District Average (years) :		District Average (years) :		18.7	Female Lions in District :		97	9700.0%	District Average (years) :		6.4	
Club Average (years) :		Club Average (years) :		0.0	Male Lions in District :		16	1600.0%	Club Average (years) :		6.0	
18 - 29 (years)	0	0.0%	0 - 5 (years)	0	0.0%	Female Lions in Club :		0	0.0%	0 - 1 (years)	7	31.8%
30 - 39 (years)	0	0.0%	6 - 10 (years)	0	0.0%	Male Lions in Club :		0	0.0%	2 - 3 (years)	2	9.1%
40 - 49 (years)	0	0.0%	11 - 15 (years)	0	0.0%	Family Units						
50 - 59 (years)	0	0.0%	16 - 20 (years)	0	0.0%	District Family Units - HH :		108		4 - 5 (years)	3	13.6%
60 - 69 (years)	0	0.0%	21 - 25 (years)	0	0.0%	District Family Units - 1/2 Dues :		113		6 - 10 (years)	7	31.8%
70 + (years)	0	0.0%	26 - 30 (years)	0	0.0%	Club Family Units - HH :		0		11 - 15 (years)	0	0.0%
Unknown	32	0.0%	31 + (years)	0	0.0%	Club Family Units - 1/2 Dues :		0		16 - 20 (years)	3	13.6%
										21 + (years)	0	0.0%

* - current fiscal year-to-date, ** - dropped members do not include deceased members