



Date: August 13, 2016

# Lions Club Health Assessment Report

District: **A12** Zone: **36 East** Club# **037933** Club Name: **Springwater Vespra**

Springwater Vespra Lions Club Membership July 2003 through July 2016

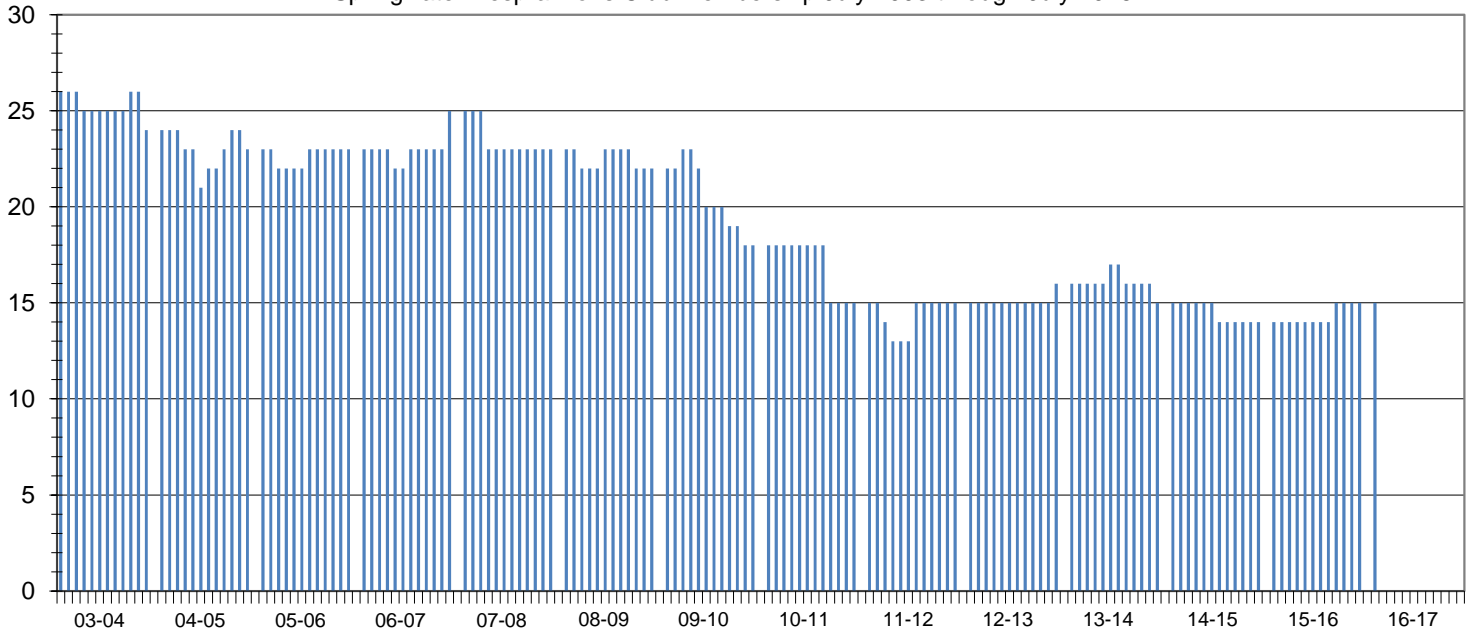

Club Status: **Good Standing** Last MMR Report: **May 2016**

## Club Membership History

Lions Year	New Members	Reinstated Members	Transfer In Members	Dropped Members	Member Count	Net Change	Resigned in Good Standing	Transfer Out in Good Standing	Non-Payment of Dues / Non-Attendance	Other	Moved	Deceased
2003-2004	1	0	0	-3	24	-2						
2004-2005	4	0	0	-5	23	-1						
2005-2006	2	0	0	-2	23	0						
2006-2007	3	0	0	-1	25	2						
2007-2008	1	0	0	-3	23	-2	3	0	0	0	0	0
2008-2009	1	0	0	-2	22	-1	1	0	1	0	0	0
2009-2010	1	0	0	-5	18	-4	2	0	1	0	0	2
2010-2011	0	0	0	-3	15	-3	1	0	1	0	0	1
2011-2012	2	0	0	-2	15	0	0	0	1	0	0	1
2012-2013	2	0	0	-1	16	1	1	0	0	0	0	0
2013-2014	1	0	0	-2	15	-1	0	0	0	0	0	0
2014-2015	0	0	0	-1	14	-1	0	0	0	0	0	0
2015-2016	1	0	0	0	15	1	0	0	0	0	0	0
2016-2017*	1	0	0	0	15	1	0	0	0	0	0	0

## Current Club Membership Profile

Age			Length of Service			Gender			Dropped Member ** Length of Service			
District Average (years) : 69.0			District Average (years) : 18.7			Female Lions in District : 97 9700.0%			District Average (years) : 6.4			
Club Average (years) : 0.0			Club Average (years) : 0.0			Male Lions in District : 16 1600.0%			Club Average (years) : 5.9			
18 - 29 (years)	0	0.0%	0 - 5 (years)	0	0.0%	Female Lions in Club : 1 0.0%			0 - 1 (years)	3	25.0%	
30 - 39 (years)	0	0.0%	6 - 10 (years)	0	0.0%	Male Lions in Club : 0 0.0%			2 - 3 (years)	3	25.0%	
40 - 49 (years)	0	0.0%	11 - 15 (years)	0	0.0%	<b>Family Units</b>			4 - 5 (years)	1	8.3%	
50 - 59 (years)	0	0.0%	16 - 20 (years)	0	0.0%				District Family Units - HH :	108	6 - 10 (years)	4
60 - 69 (years)	0	0.0%	21 - 25 (years)	0	0.0%	District Family Units - 1/2 Dues :			113	11 - 15 (years)	0	0.0%
70 + (years)	0	0.0%	26 - 30 (years)	0	0.0%	Club Family Units - HH :			1	16 - 20 (years)	1	8.3%
Unknown	15	0.0%	31 + (years)	0	0.0%	Club Family Units - 1/2 Dues :			1	21 + (years)	0	0.0%

\* - current fiscal year-to-date, \*\* - dropped members do not include deceased members