



Date: August 13, 2016

Lions Club Health Assessment Report

District: **A12** Zone: **36 West** Club# **038602** Club Name:

Port McNicoll

Port McNicoll Lions Club Membership July 2003 through July 2016

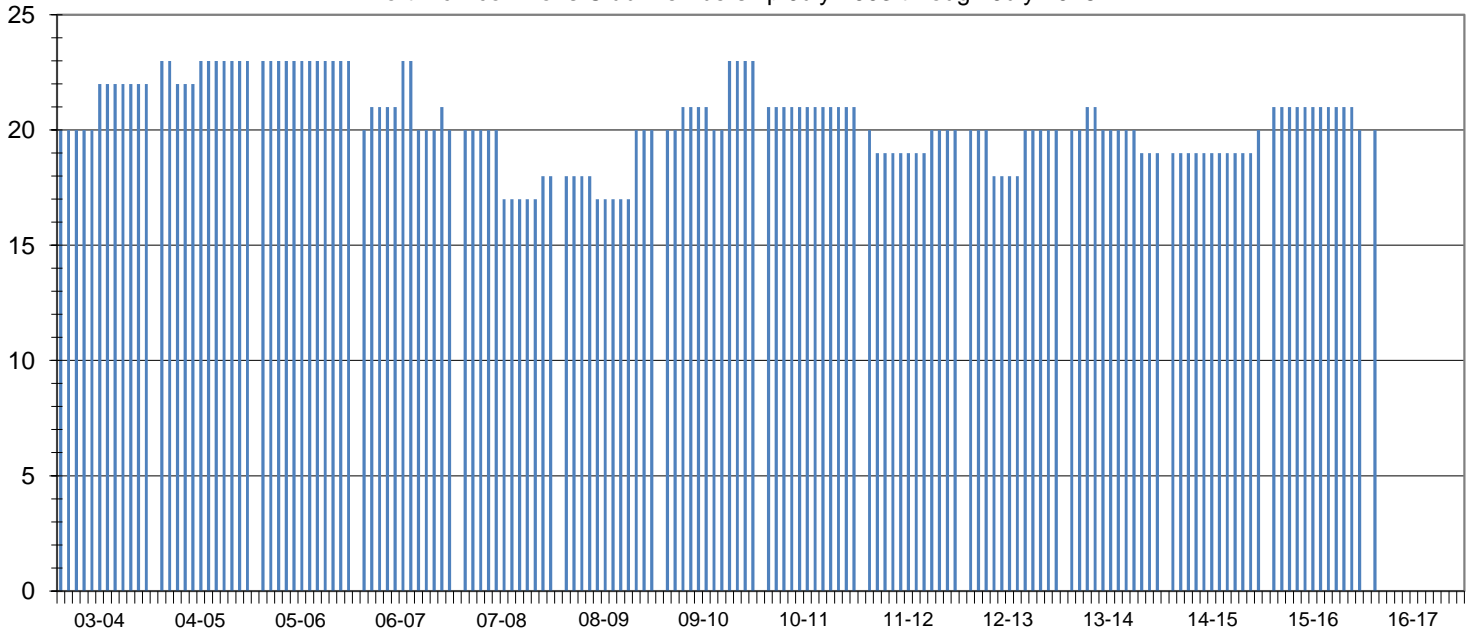

Club Status: **Good Standing** Last MMR Report: **June 2016**

Club Membership History

Lions Year	New Members	Reinstated Members	Transfer In Members	Dropped Members	Member Count	Net Change	Resigned in Good Standing	Transfer Out in Good Standing	Non-Payment of Dues / Non-Attendance	Other	Moved	Deceased
2003-2004	3	0	0	-4	22	-1						
2004-2005	3	0	0	-2	23	1						
2005-2006	0	0	0	0	23	0						
2006-2007	2	0	2	-8	20	-3						
2007-2008	1	0	0	-3	18	-2	0	0	1	0	2	0
2008-2009	3	0	0	-1	20	2	1	0	0	0	0	0
2009-2010	5	0	0	-2	23	3	0	0	1	0	0	1
2010-2011	0	0	0	-2	21	-2	0	0	2	0	0	0
2011-2012	1	0	0	-2	20	-1	0	0	1	0	1	0
2012-2013	1	0	2	-3	20	0	0	2	1	0	0	0
2013-2014	1	0	0	-2	19	-1	0	0	1	0	0	0
2014-2015	1	0	1	-1	20	1	0	0	0	0	0	1
2015-2016	1	0	0	-1	20	0	0	0	0	0	0	0
2016-2017*	1	0	0	-1	20	0	0	0	0	0	0	0

Current Club Membership Profile

Age			Length of Service			Gender			Dropped Member ** Length of Service		
District Average (years) : 69.0			District Average (years) : 18.7			Female Lions in District : 97 9700.0%			District Average (years) : 6.4		
Club Average (years) : 0.0			Club Average (years) : 0.0			Male Lions in District : 16 1600.0%			Club Average (years) : 3.3		
18 - 29 (years)	0	0.0%	0 - 5 (years)	0	0.0%	Female Lions in Club : 1 0.0%			0 - 1 (years)	5	38.5%
30 - 39 (years)	0	0.0%	6 - 10 (years)	0	0.0%	Male Lions in Club : 0 0.0%			2 - 3 (years)	3	23.1%
40 - 49 (years)	0	0.0%	11 - 15 (years)	0	0.0%	Family Units			4 - 5 (years)	4	30.8%
50 - 59 (years)	0	0.0%	16 - 20 (years)	0	0.0%	District Family Units - HH : 108			6 - 10 (years)	1	7.7%
60 - 69 (years)	0	0.0%	21 - 25 (years)	0	0.0%	District Family Units - 1/2 Dues : 113			11 - 15 (years)	0	0.0%
70 + (years)	0	0.0%	26 - 30 (years)	0	0.0%	Club Family Units - HH : 1			16 - 20 (years)	0	0.0%
Unknown	20	0.0%	31 + (years)	0	0.0%	Club Family Units - 1/2 Dues : 1			21 + (years)	0	0.0%

* - current fiscal year-to-date, ** - dropped members do not include deceased members