



Date: August 13, 2016

Lions Club Health Assessment Report

District: **A12** Zone: **36 East** Club# **014987** Club Name:

Orillia

Orillia Lions Club Membership July 2003 through July 2016

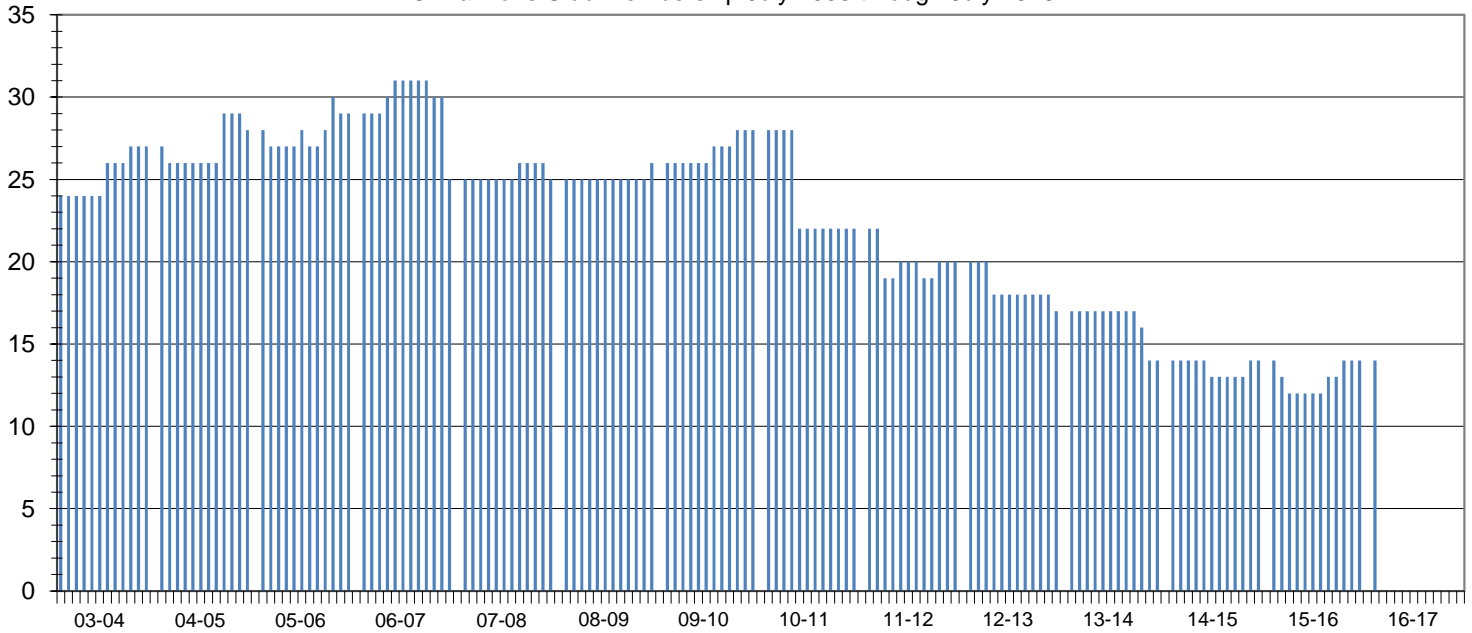

Club Status: **Good Standing** Last MMR Report: **May 2016**

Club Membership History

| Lions Year | New Members | Reinstated Members | Transfer In Members | Dropped Members | Member Count | Net Change | Resigned in Good Standing | Transfer Out in Good Standing | Non-Payment of Dues / Non-Attendance | Other | Moved | Deceased |
|------------|-------------|--------------------|---------------------|-----------------|--------------|------------|---------------------------|-------------------------------|--------------------------------------|-------|-------|----------|
| 2003-2004 | 4 | 0 | 0 | -1 | 27 | 3 | | | | | | |
| 2004-2005 | 3 | 1 | 0 | -3 | 28 | 1 | | | | | | |
| 2005-2006 | 4 | 0 | 1 | -4 | 29 | 1 | | | | | | |
| 2006-2007 | 1 | 0 | 1 | -6 | 25 | -4 | | | | | | |
| 2007-2008 | 2 | 0 | 0 | -2 | 25 | 0 | 2 | 0 | 0 | 0 | 0 | 0 |
| 2008-2009 | 1 | 0 | 0 | 0 | 26 | 1 | 0 | 0 | 0 | 0 | 0 | 0 |
| 2009-2010 | 3 | 0 | 0 | -1 | 28 | 2 | 0 | 0 | 0 | 1 | 0 | 0 |
| 2010-2011 | 0 | 0 | 0 | -6 | 22 | -6 | 1 | 1 | 2 | 1 | 1 | 0 |
| 2011-2012 | 1 | 2 | 1 | -6 | 20 | -2 | 6 | 0 | 0 | 0 | 0 | 0 |
| 2012-2013 | 1 | 0 | 0 | -4 | 17 | -3 | 3 | 0 | 0 | 0 | 0 | 1 |
| 2013-2014 | 0 | 0 | 0 | -3 | 14 | -3 | 0 | 0 | 1 | 0 | 0 | 0 |
| 2014-2015 | 1 | 0 | 0 | -1 | 14 | 0 | 0 | 0 | 0 | 0 | 0 | 1 |
| 2015-2016 | 3 | 0 | 0 | -3 | 14 | 0 | 0 | 0 | 1 | 0 | 0 | 1 |
| 2016-2017* | 3 | 0 | 0 | -3 | 14 | 0 | 0 | 0 | 0 | 0 | 0 | 0 |

Current Club Membership Profile

| Age | | Length of Service | | | Gender | | Dropped Member ** Length of Service | |
|----------------------------|---------|----------------------------|--------|------------------------------------|--------------------------|----------------------------|-------------------------------------|--|
| District Average (years) : | | District Average (years) : | | Female Lions in District : | | District Average (years) : | | |
| 69.0 | | 18.7 | | 97 9700.0% | | 6.4 | | |
| Club Average (years) : | | Club Average (years) : | | | Male Lions in District : | | Club Average (years) : | |
| 0.0 | | 0.0 | | | 16 1600.0% | | 5.2 | |
| 18 - 29 (years) | 0 0.0% | 0 - 5 (years) | 0 0.0% | Female Lions in Club : | | 0 - 1 (years) | | |
| 30 - 39 (years) | 0 0.0% | 6 - 10 (years) | 0 0.0% | 0 0.0% | | 6 30.0% | | |
| 40 - 49 (years) | 0 0.0% | 11 - 15 (years) | 0 0.0% | Male Lions in Club : | | 2 - 3 (years) | | |
| 50 - 59 (years) | 0 0.0% | 16 - 20 (years) | 0 0.0% | 0 0.0% | | 4 20.0% | | |
| 60 - 69 (years) | 0 0.0% | 21 - 25 (years) | 0 0.0% | Family Units | | 4 - 5 (years) | | |
| 70 + (years) | 0 0.0% | 26 - 30 (years) | 0 0.0% | District Family Units - HH : | | 3 15.0% | | |
| Unknown | 14 0.0% | 31 + (years) | 0 0.0% | 108 | | 6 - 10 (years) | | |
| | | | | District Family Units - 1/2 Dues : | | 4 20.0% | | |
| | | | | 113 | | 11 - 15 (years) | | |
| | | | | Club Family Units - HH : | | 2 10.0% | | |
| | | | | 0 | | 16 - 20 (years) | | |
| | | | | Club Family Units - 1/2 Dues : | | 1 5.0% | | |
| | | | | 0 | | 21 + (years) | | |
| | | | | | | 0 0.0% | | |

* - current fiscal year-to-date, ** - dropped members do not include deceased members