



Date: August 13, 2016

Lions Club Health Assessment Report

District: **A12** Zone: **21 North** Club# **014697** Club Name:

Magnetawan

Magnetawan Lions Club Membership July 2003 through July 2016

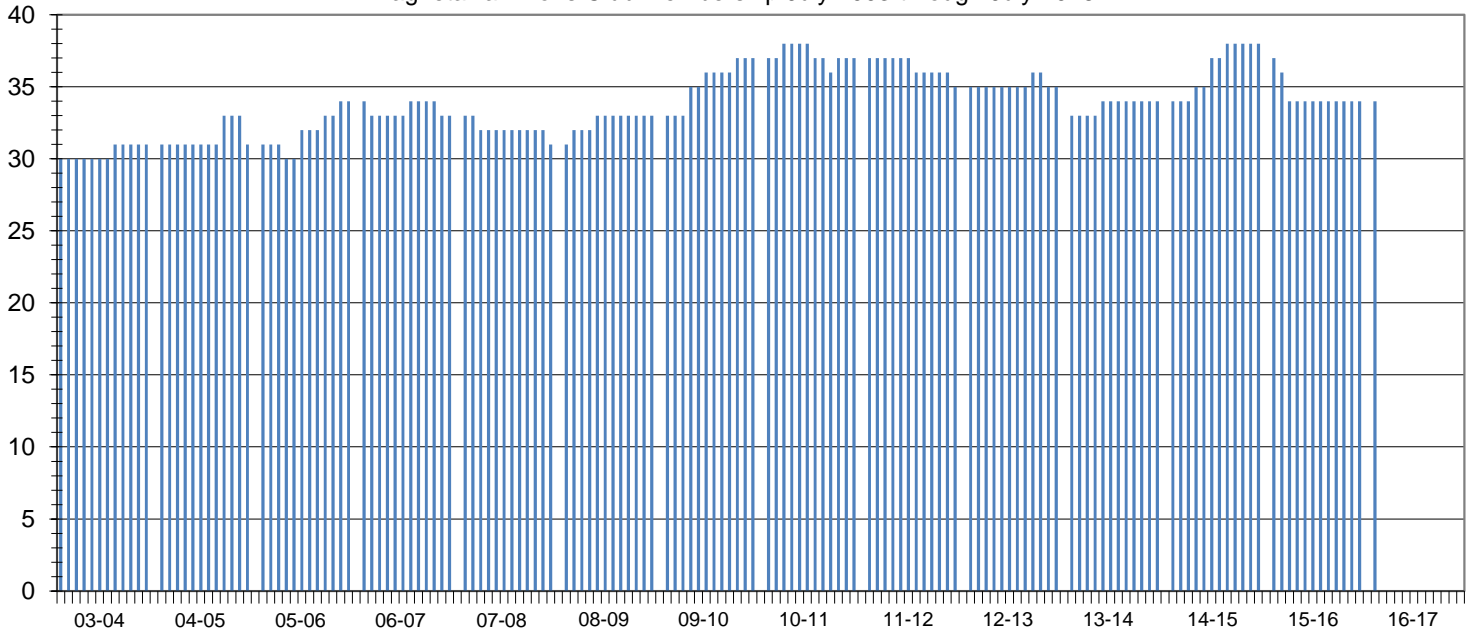

Club Status: **Good Standing** Last MMR Report: **June 2016**

Club Membership History

Lions Year	New Members	Reinstated Members	Transfer In Members	Dropped Members	Member Count	Net Change	Resigned in Good Standing	Transfer Out in Good Standing	Non-Payment of Dues / Non-Attendance	Other	Moved	Deceased
2003-2004	1	0	0	-1	31	0						
2004-2005	1	0	1	-2	31	0						
2005-2006	4	0	0	-1	34	3						
2006-2007	0	0	1	-2	33	-1						
2007-2008	0	0	0	-2	31	-2	1	0	0	0	0	1
2008-2009	3	0	0	-1	33	2	1	0	0	0	0	0
2009-2010	4	0	0	0	37	4	0	0	0	0	0	0
2010-2011	2	0	0	-2	37	0	0	0	0	1	1	0
2011-2012	0	1	0	-3	35	-2	2	0	0	0	0	1
2012-2013	1	0	0	-1	35	0	0	0	0	0	0	1
2013-2014	1	1	0	-3	34		0	0	0	0	0	0
2014-2015	4	0	0	0	38	4	0	0	0	0	0	0
2015-2016	0	0	0	-4	34	-4	0	0	0	0	2	0
2016-2017*	0	0	0	-4	34	-4	0	0	0	0	0	0

Current Club Membership Profile

Age		Length of Service			Gender			Dropped Member ** Length of Service					
District Average (years) :		District Average (years) :		District Average (years) :		Female Lions in District :		District Average (years) :		District Average (years) :			
69.0		18.7		97		9700.0%		6.4					
Club Average (years) :		Club Average (years) :			Male Lions in District :		Club Average (years) :						
0.0		0.0			16		1600.0%		15.5				
18 - 29 (years)	0	0 - 5 (years)	0	0.0%	Female Lions in Club :		0 - 1 (years)		1		12.5%		
30 - 39 (years)	0	6 - 10 (years)	0	0.0%	0		0.0%		2 - 3 (years)		0	0.0%	
40 - 49 (years)	0	11 - 15 (years)	0	0.0%	Male Lions in Club :		0		0.0%				
50 - 59 (years)	0	16 - 20 (years)	0	0.0%	Family Units			4 - 5 (years)		0		0.0%	
60 - 69 (years)	0	21 - 25 (years)	0	0.0%	District Family Units - HH :		108		6 - 10 (years)		2		25.0%
70 + (years)	0	26 - 30 (years)	0	0.0%	District Family Units - 1/2 Dues :		113		11 - 15 (years)		2		25.0%
Unknown	34	31 + (years)	0	0.0%	Club Family Units - HH :		0		16 - 20 (years)		2		25.0%
					Club Family Units - 1/2 Dues :		0		21 + (years)		1		12.5%

* - current fiscal year-to-date, ** - dropped members do not include deceased members