



Date: August 13, 2016

Lions Club Health Assessment Report

District: **A12** Zone: **8 North** Club# **014976** Club Name:

Innisfil

Innisfil Lions Club Membership July 2003 through July 2016

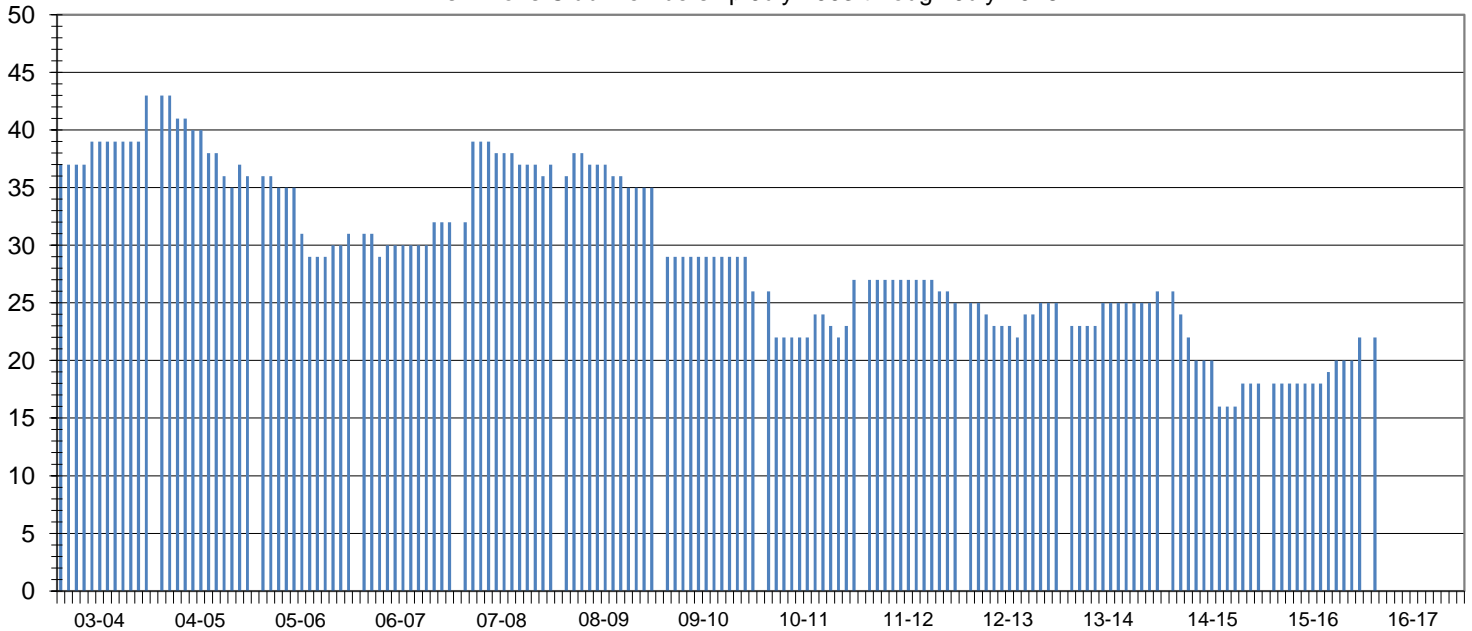

Club Status: **Good Standing** Last MMR Report: **June 2016**

Club Membership History

Lions Year	New Members	Reinstated Members	Transfer In Members	Dropped Members	Member Count	Net Change	Resigned in Good Standing	Transfer Out in Good Standing	Non-Payment of Dues / Non-Attendance	Other	Moved	Deceased
2003-2004	7	0	0	-2	43	5						
2004-2005	2	0	1	-10	36	-7						
2005-2006	2	1	0	-8	31	-5						
2006-2007	2	0	1	-2	32	1						
2007-2008	6	0	4	-5	37	5	3	0	0	0	0	2
2008-2009	0	0	2	-4	35	-2	1	0	1	0	0	2
2009-2010	2	0	0	-11	26	-9	4	0	4	2	1	0
2010-2011	6	1	0	-6	27	1	2	0	1	2	0	1
2011-2012	0	0	0	-2	25	-2	0	1	0	1	0	0
2012-2013	1	0	2	-3	25	0	1	0	0	1	0	1
2013-2014	1	0	2	-2	26	1	0	0	0	1	1	0
2014-2015	3	0	0	-11	18	-8	0	0	0	4	0	0
2015-2016	5	0	0	-1	22	4	0	0	0	0	0	1
2016-2017*	5	0	0	-1	22	4	0	0	0	0	0	0

Current Club Membership Profile

Age			Length of Service			Gender			Dropped Member ** Length of Service		
District Average (years) : 69.0			District Average (years) : 18.7			Female Lions in District : 97 9700.0%			District Average (years) : 6.4		
Club Average (years) : 0.0			Club Average (years) : 0.0			Male Lions in District : 16 1600.0%			Club Average (years) : 5.9		
18 - 29 (years)	0	0.0%	0 - 5 (years)	0	0.0%	Female Lions in Club : 5 0.0%			0 - 1 (years)	4	12.9%
30 - 39 (years)	0	0.0%	6 - 10 (years)	0	0.0%	Male Lions in Club : 0 0.0%			2 - 3 (years)	11	35.5%
40 - 49 (years)	0	0.0%	11 - 15 (years)	0	0.0%	Family Units			4 - 5 (years)	6	19.4%
50 - 59 (years)	0	0.0%	16 - 20 (years)	0	0.0%	District Family Units - HH : 108			6 - 10 (years)	7	22.6%
60 - 69 (years)	0	0.0%	21 - 25 (years)	0	0.0%	District Family Units - 1/2 Dues : 113			11 - 15 (years)	1	3.2%
70 + (years)	0	0.0%	26 - 30 (years)	0	0.0%	Club Family Units - HH : 5			16 - 20 (years)	1	3.2%
Unknown	22	0.0%	31 + (years)	0	0.0%	Club Family Units - 1/2 Dues : 5			21 + (years)	1	3.2%

* - current fiscal year-to-date, ** - dropped members do not include deceased members