



Date: August 13, 2016

Lions Club Health Assessment Report

District: **A12** Zone: **21 East** Club# **014974** Club Name:

Gravenhurst

Gravenhurst Lions Club Membership July 2003 through July 2016

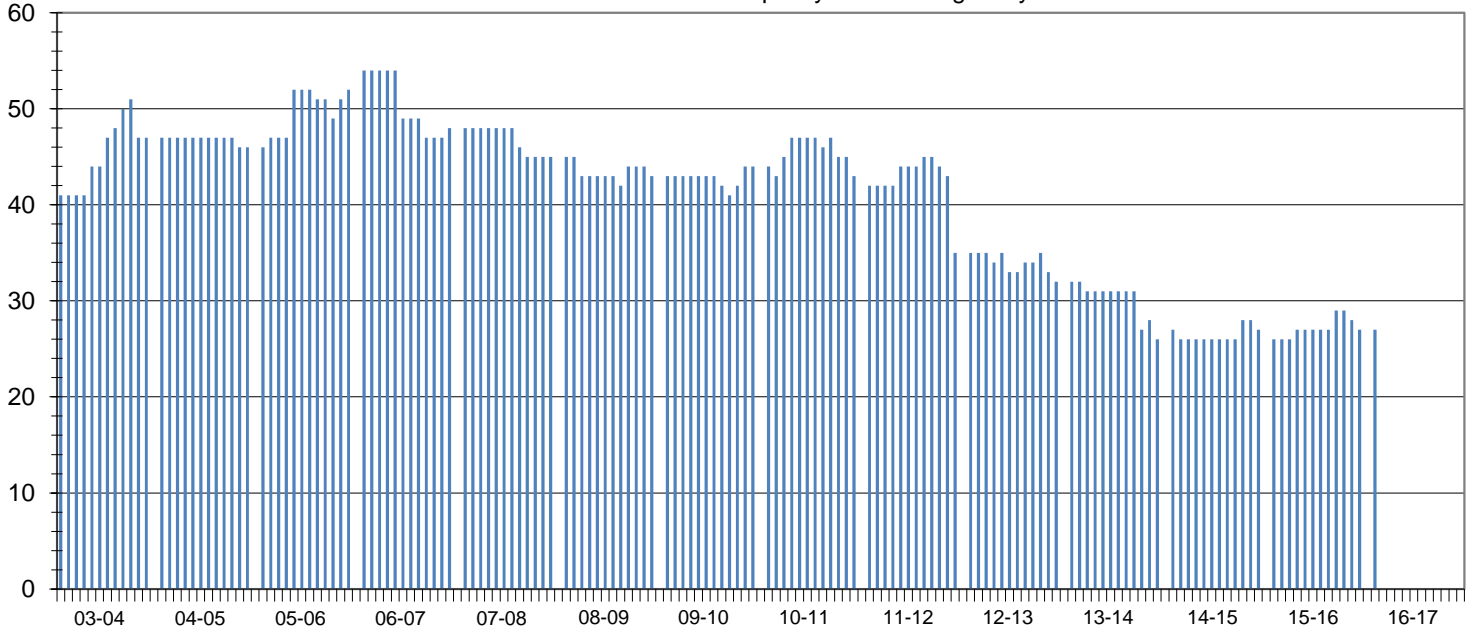

Club Status: **Good Standing** Last MMR Report: **June 2016**

Club Membership History

Lions Year	New Members	Reinstated Members	Transfer In Members	Dropped Members	Member Count	Net Change	Resigned in Good Standing	Transfer Out in Good Standing	Non-Payment of Dues / Non-Attendance	Other	Moved	Deceased
2003-2004	12	0	1	-9	47	4						
2004-2005	0	0	0	-1	46	-1						
2005-2006	5	0	5	-4	52	6						
2006-2007	4	0	1	-9	48	-4						
2007-2008	0	0	1	-4	45	-3	1	0	3	0	0	0
2008-2009	2	0	0	-4	43	-2	1	0	0	0	0	3
2009-2010	4	0	0	-3	44	1	1	0	0	0	1	1
2010-2011	6	3	0	-10	43	-1	1	0	2	5	0	2
2011-2012	5	1	1	-15	35	-8	5	1	8	1	0	0
2012-2013	2	3	0	-8	32	-3	2	0	1	0	4	1
2013-2014	0	2	0	-8	26	-6	0	0	4	0	1	0
2014-2015	2	1	0	-2	27	1	0	0	1	0	0	0
2015-2016	2	0	1	-3	27	0	0	0	1	0	0	1
2016-2017*	2	0	1	-3	27	0	0	0	0	0	0	0

Current Club Membership Profile

Age		Length of Service			Gender		Dropped Member ** Length of Service	
District Average (years) :		District Average (years) :		Female Lions in District :		District Average (years) :		
69.0		18.7		97 9700.0%		6.4		
Club Average (years) :		Club Average (years) :		Male Lions in District :		Club Average (years) :		
0.0		0.0		16 1600.0%		5.9		
18 - 29 (years)	0 0.0%	0 - 5 (years)	0 0.0%	Female Lions in Club :		0 - 1 (years)	21 47.7%	
30 - 39 (years)	0 0.0%	6 - 10 (years)	0 0.0%	2 0.0%		2 - 3 (years)	5 11.4%	
40 - 49 (years)	0 0.0%	11 - 15 (years)	0 0.0%	1 0.0%		4 - 5 (years)	5 11.4%	
50 - 59 (years)	0 0.0%	16 - 20 (years)	0 0.0%	Family Units		6 - 10 (years)	5 11.4%	
60 - 69 (years)	0 0.0%	21 - 25 (years)	0 0.0%	District Family Units - HH :		11 - 15 (years)	6 13.6%	
70 + (years)	0 0.0%	26 - 30 (years)	0 0.0%	108		16 - 20 (years)	0 0.0%	
Unknown	27 0.0%	31 + (years)	0 0.0%	District Family Units - 1/2 Dues :		21 + (years)	2 4.5%	
				113				
				Club Family Units - HH :				
				3				
				Club Family Units - 1/2 Dues :				
				3				

* - current fiscal year-to-date, ** - dropped members do not include deceased members