



Date: July 15, 2016

Lions Club Health Assessment Report

District: **A12** Zone: **8 South** Club# **030818** Club Name:

Gilford & District

Gilford & District Lions Club Membership July 2003 through June 2016

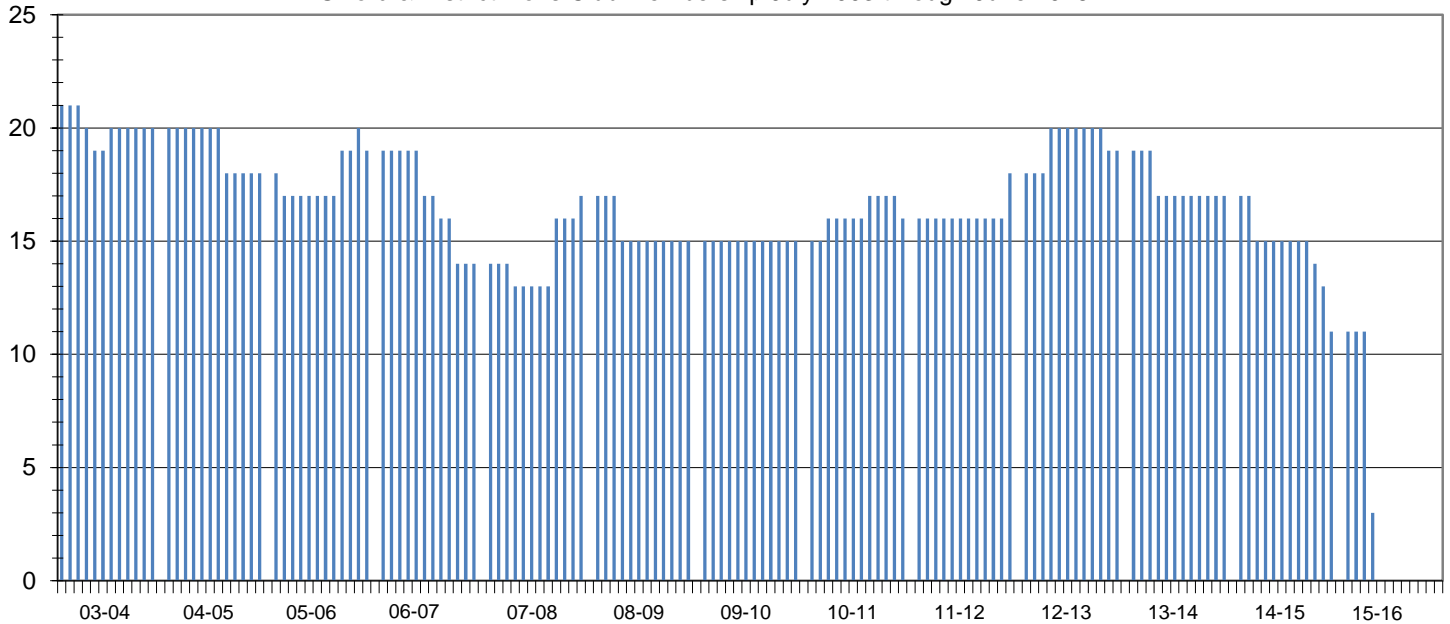

Club Status: **Cancelled** Last MMR Report: **December 2015**

Club Membership History

Lions Year	New Members	Reinstated Members	Transfer In Members	Dropped Members	Member Count	Net Change	Resigned in Good Standing	Transfer Out in Good Standing	Non-Payment of Dues / Non-Attendance	Other	Moved	Deceased
2003-2004	1	1	0	-3	20	-1						
2004-2005	0	0	0	-2	18	-2						
2005-2006	3	0	0	-2	19	1						
2006-2007	0	0	0	-5	14	-5						
2007-2008	4	0	0	-1	17	3	0	0	0	0	1	0
2008-2009	0	0	0	-2	15	-2	0	1	0	1	0	0
2009-2010	0	0	0	0	15	0	0	0	0	0	0	0
2010-2011	2	0	0	-1	16	1	0	0	1	0	0	0
2011-2012	0	1	2	-1	18	2	0	0	1	0	0	0
2012-2013	1	0	2	-2	19	1	2	0	0	0	0	0
2013-2014	0	0	0	-2	17	-2	0	0	0	0	0	0
2014-2015	0	0	0	-6	11	-6	0	0	0	0	0	1
2015-2016*	0	0	0	-11	0	-11	0	0	0	0	0	0

Current Club Membership Profile

Age		Length of Service			Gender		Dropped Member ** Length of Service				
District Average (years) :		69.0	District Average (years) :		18.8	Female Lions in District :	97	9700.0%	District Average (years) :	6.3	
Club Average (years) :		0.0	Club Average (years) :		0.0	Male Lions in District :	16	1600.0%	Club Average (years) :	6.4	
18 - 29 (years)	0	0.0%	0 - 5 (years)	0	0.0%	Female Lions in Club :	0	0.0%	0 - 1 (years)	3	42.9%
30 - 39 (years)	0	0.0%	6 - 10 (years)	0	0.0%	Male Lions in Club :	0	0.0%	2 - 3 (years)	0	0.0%
40 - 49 (years)	0	0.0%	11 - 15 (years)	0	0.0%	Family Units		4 - 5 (years)	1	14.3%	
50 - 59 (years)	0	0.0%	16 - 20 (years)	0	0.0%	District Family Units - HH :		108	6 - 10 (years)	1	14.3%
60 - 69 (years)	0	0.0%	21 - 25 (years)	0	0.0%	District Family Units - 1/2 Dues :		113	11 - 15 (years)	1	14.3%
70 + (years)	0	0.0%	26 - 30 (years)	0	0.0%	Club Family Units - HH :		0	16 - 20 (years)	1	14.3%
Unknown	0	0.0%	31 + (years)	0	0.0%	Club Family Units - 1/2 Dues :		0	21 + (years)	0	0.0%

* - current fiscal year-to-date, ** - dropped members do not include deceased members