



Date: August 13, 2016

# Lions Club Health Assessment Report

District: **A12** Zone: **21 East** Club# **014971** Club Name:

**Dorset**

Dorset Lions Club Membership July 2003 through July 2016

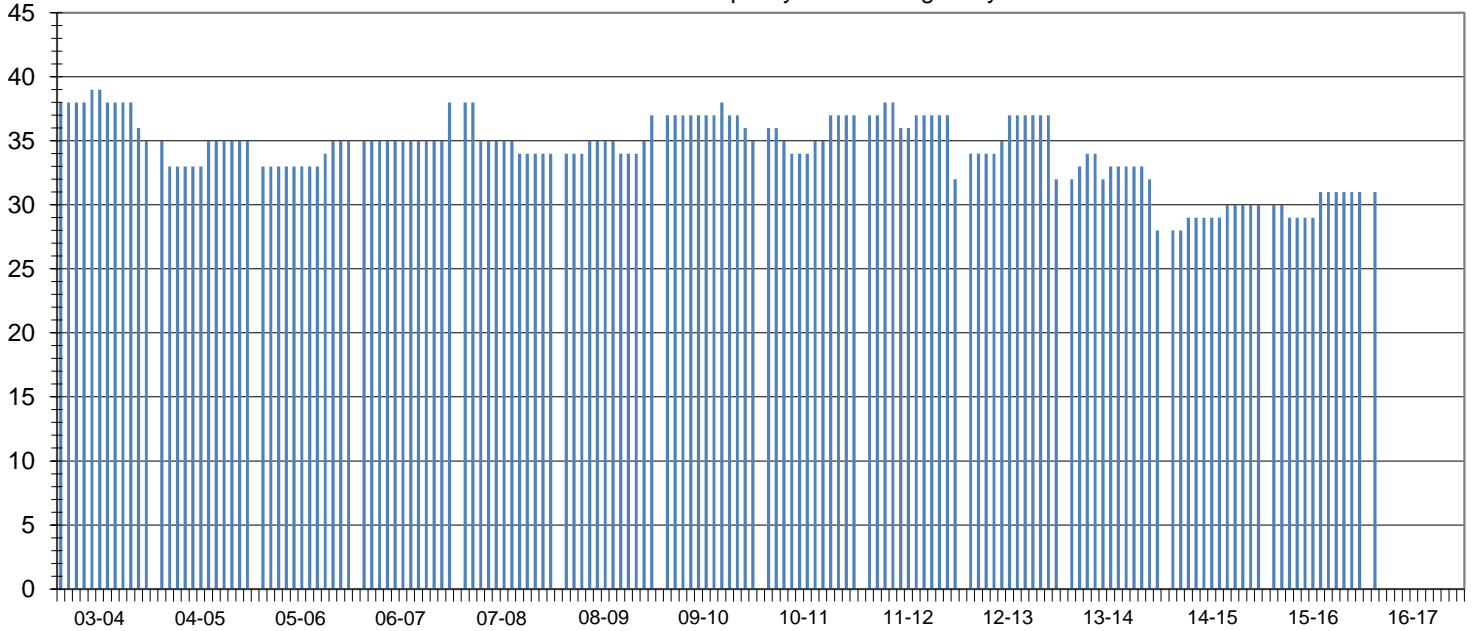

Club Status: **Good Standing** Last MMR Report: **June 2016**

## Club Membership History

Lions Year	New Members	Reinstated Members	Transfer In Members	Dropped Members	Member Count	Net Change	Resigned in Good Standing	Transfer Out in Good Standing	Non-Payment of Dues / Non-Attendance	Other	Moved	Deceased
2003-2004	1	0	0	-4	35	-3						
2004-2005	3	0	0	-3	35	0						
2005-2006	2	0	0	-2	35	0						
2006-2007	3	0	0	0	38	3						
2007-2008	0	0	0	-4	34	-4	3	0	0	0	0	1
2008-2009	5	0	0	-2	37	3	0	0	0	0	0	2
2009-2010	1	0	0	-3	35	-2	0	0	0	0	2	1
2010-2011	5	0	0	-3	37	2	1	0	0	0	1	1
2011-2012	1	2	0	-8	32	-5	0	0	2	0	5	1
2012-2013	6	0	0	-6	32	0	0	0	0	0	5	1
2013-2014	2	0	1	-7	28	-4	0	0	0	0	2	1
2014-2015	1	1	0	0	30	2	0	0	0	0	0	0
2015-2016	4	0	0	-3	31	1	0	0	0	0	1	0
2016-2017*	4	0	0	-3	31	1	0	0	0	0	0	0

## Current Club Membership Profile

Age		Length of Service			Gender		Dropped Member ** Length of Service	
District Average (years) :		District Average (years) :		Female Lions in District :		District Average (years) :		
69.0		18.7		97 9700.0%		6.4		
Club Average (years) :		Club Average (years) :		Male Lions in District :		Club Average (years) :		
0.0		0.0		16 1600.0%		8.3		
18 - 29 (years)	0 0.0%	0 - 5 (years)	0 0.0%	Female Lions in Club :		0 - 1 (years)	8 36.4%	
30 - 39 (years)	0 0.0%	6 - 10 (years)	0 0.0%	6 0.0%		2 - 3 (years)	2 9.1%	
40 - 49 (years)	0 0.0%	11 - 15 (years)	0 0.0%	1 0.0%		4 - 5 (years)	3 13.6%	
50 - 59 (years)	0 0.0%	16 - 20 (years)	0 0.0%	<b>Family Units</b>		6 - 10 (years)	2 9.1%	
60 - 69 (years)	0 0.0%	21 - 25 (years)	0 0.0%	District Family Units - HH :		11 - 15 (years)	4 18.2%	
70 + (years)	0 0.0%	26 - 30 (years)	0 0.0%	108		16 - 20 (years)	1 4.5%	
Unknown	31 0.0%	31 + (years)	0 0.0%	District Family Units - 1/2 Dues :		21 + (years)	2 9.1%	
				113				
				Club Family Units - HH :				
				7				
				Club Family Units - 1/2 Dues :				
				7				

\* - current fiscal year-to-date, \*\* - dropped members do not include deceased members