



Date: August 13, 2016

Lions Club Health Assessment Report

District: **A12** Zone: **36 West** Club# **014969** Club Name:

Coldwater

Coldwater Lions Club Membership July 2003 through July 2016

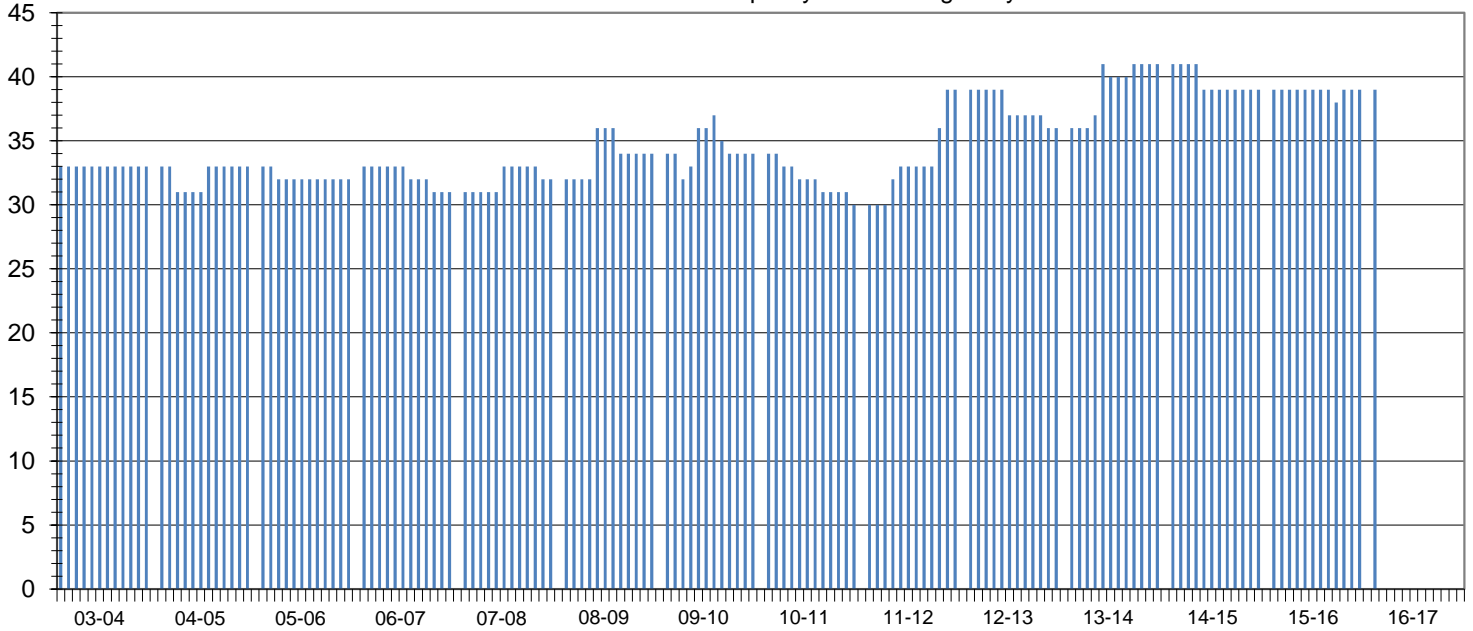

Club Status: **Good Standing** Last MMR Report: **April 2016**

Club Membership History

Lions Year	New Members	Reinstated Members	Transfer In Members	Dropped Members	Member Count	Net Change	Resigned in Good Standing	Transfer Out in Good Standing	Non-Payment of Dues / Non-Attendance	Other	Moved	Deceased
2003-2004	2	0	0	-2	33	0						
2004-2005	2	0	0	-2	33	0						
2005-2006	0	0	0	-1	32	-1						
2006-2007	2	0	0	-3	31	-1						
2007-2008	4	0	0	-3	32	1	0	1	0	0	1	1
2008-2009	4	0	0	-2	34	2	0	0	0	0	0	2
2009-2010	5	0	1	-6	34	0	1	0	0	1	3	1
2010-2011	2	0	0	-6	30	-4	1	0	1	1	0	3
2011-2012	9	0	0	0	39	9	0	0	0	0	0	0
2012-2013	0	0	0	-3	36	-3	0	0	3	0	0	0
2013-2014	4	0	2	-1	41	5	0	0	1	0	0	0
2014-2015	1	0	0	-3	39	-2	0	0	2	0	0	0
2015-2016	1	0	0	-1	39	0	0	0	1	0	0	0
2016-2017*	1	0	0	-1	39	0	0	0	0	0	0	0

Current Club Membership Profile

Age			Length of Service			Gender			Dropped Member ** Length of Service		
District Average (years) : 69.0			District Average (years) : 18.7			Female Lions in District : 97		9700.0%	District Average (years) : 6.4		
Club Average (years) : 0.0			Club Average (years) : 0.0			Male Lions in District : 16		1600.0%	Club Average (years) : 5.8		
18 - 29 (years)	0	0.0%	0 - 5 (years)	0	0.0%	Female Lions in Club : 3		0.0%	0 - 1 (years)	4	23.5%
30 - 39 (years)	0	0.0%	6 - 10 (years)	0	0.0%	Male Lions in Club : 0		0.0%	2 - 3 (years)	7	41.2%
40 - 49 (years)	0	0.0%	11 - 15 (years)	0	0.0%	Family Units			4 - 5 (years)	2	11.8%
50 - 59 (years)	0	0.0%	16 - 20 (years)	0	0.0%	District Family Units - HH :		108	6 - 10 (years)	1	5.9%
60 - 69 (years)	0	0.0%	21 - 25 (years)	0	0.0%	District Family Units - 1/2 Dues :		113	11 - 15 (years)	2	11.8%
70 + (years)	0	0.0%	26 - 30 (years)	0	0.0%	Club Family Units - HH :		3	16 - 20 (years)	0	0.0%
Unknown	39	0.0%	31 + (years)	0	0.0%	Club Family Units - 1/2 Dues :		3	21 + (years)	1	5.9%

* - current fiscal year-to-date, ** - dropped members do not include deceased members