



Date: August 13, 2016

Lions Club Health Assessment Report

District: **A12** Zone: **21 West** Club# **014964** Club Name:

Britt

Britt Lions Club Membership July 2003 through July 2016

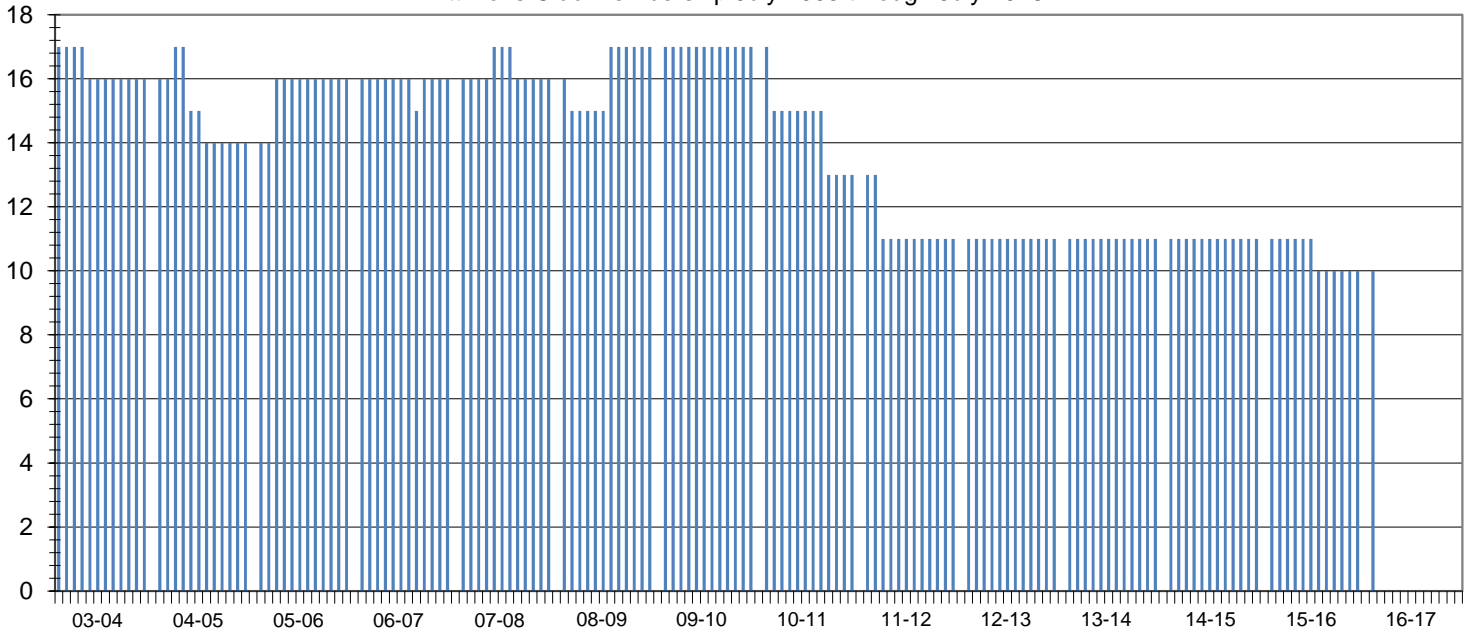

Club Status: **Good Standing** Last MMR Report: **June 2016**

Club Membership History

Lions Year	New Members	Reinstated Members	Transfer In Members	Dropped Members	Member Count	Net Change	Resigned in Good Standing	Transfer Out in Good Standing	Non-Payment of Dues / Non-Attendance	Other	Moved	Deceased
2003-2004	1	0	0	-3	16	-2						
2004-2005	1	0	0	-3	14	-2						
2005-2006	1	1	0	0	16	2						
2006-2007	1	0	0	-1	16	0						
2007-2008	1	0	0	-1	16	0	1	0	0	0	0	0
2008-2009	2	0	0	-1	17	1	0	0	1	0	0	0
2009-2010	0	0	0	0	17	0	0	0	0	0	0	0
2010-2011	0	0	0	-4	13	-4	1	0	2	0	1	0
2011-2012	0	0	0	-2	11	-2	1	0	1	0	0	0
2012-2013	0	0	0	0	11	0	0	0	0	0	0	0
2013-2014	0	0	0	0	11	0	0	0	0	0	0	0
2014-2015	0	0	0	0	11	0	0	0	0	0	0	0
2015-2016	0	0	0	-1	10	-1	0	0	0	0	0	1
2016-2017*	0	0	0	-1	10	-1	0	0	0	0	0	0

Current Club Membership Profile

Age		Length of Service			Gender			Dropped Member ** Length of Service			
District Average (years) :		District Average (years) :		District Average (years) :		Female Lions in District :		District Average (years) :		District Average (years) :	
Club Average (years) :		Club Average (years) :		Club Average (years) :		Male Lions in District :		Club Average (years) :		Club Average (years) :	
18 - 29 (years)	0	0.0%	0 - 5 (years)	0	0.0%	Female Lions in Club :		0 - 1 (years)	0	0.0%	
30 - 39 (years)	0	0.0%	6 - 10 (years)	0	0.0%	Male Lions in Club :		2 - 3 (years)	3	37.5%	
40 - 49 (years)	0	0.0%	11 - 15 (years)	0	0.0%	Family Units			4 - 5 (years)	2	25.0%
50 - 59 (years)	0	0.0%	16 - 20 (years)	0	0.0%				District Family Units - HH :	108	6 - 10 (years)
60 - 69 (years)	0	0.0%	21 - 25 (years)	0	0.0%	District Family Units - 1/2 Dues :		113	11 - 15 (years)	2	25.0%
70 + (years)	0	0.0%	26 - 30 (years)	0	0.0%	Club Family Units - HH :		0	16 - 20 (years)	0	0.0%
Unknown	10	0.0%	31 + (years)	0	0.0%	Club Family Units - 1/2 Dues :		0	21 + (years)	0	0.0%

* - current fiscal year-to-date, ** - dropped members do not include deceased members