



Date: August 13, 2016

Lions Club Health Assessment Report

District: **A12** Zone: **8 South** Club# **014962** Club Name:

Bradford

Bradford Lions Club Membership July 2003 through July 2016

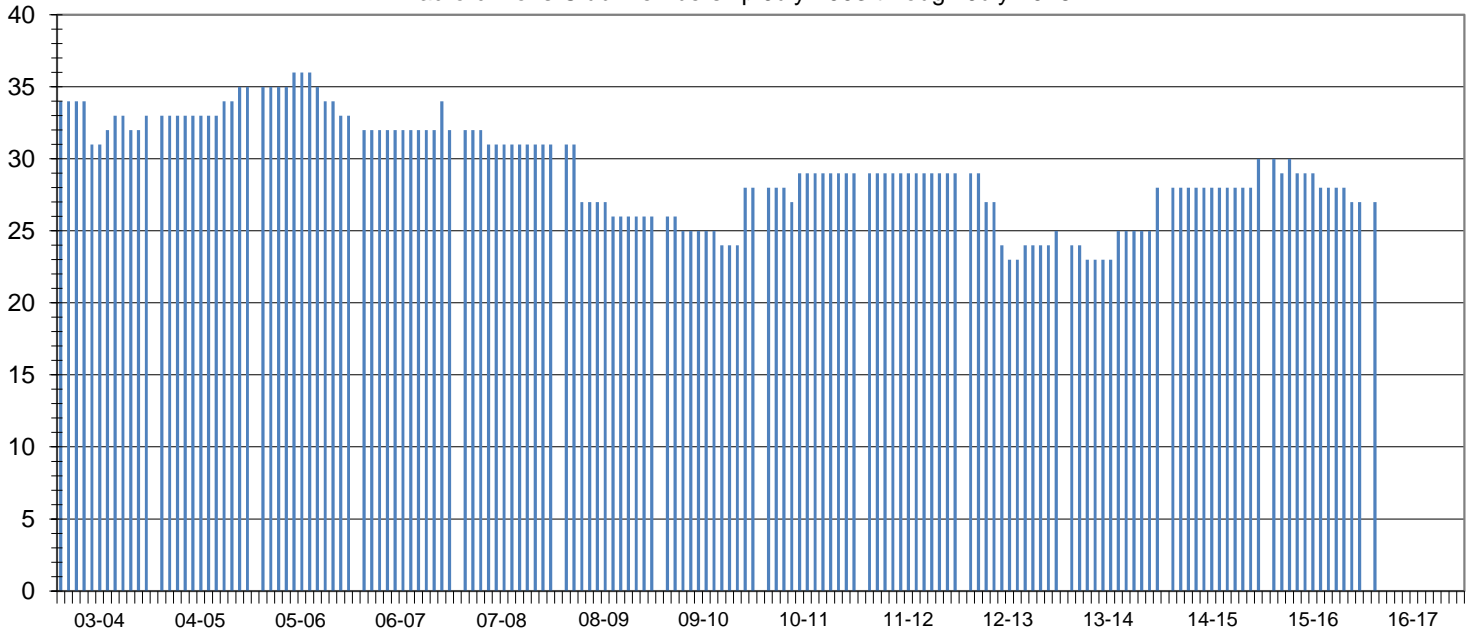

Club Status: **Good Standing** Last MMR Report: **June 2016**

Club Membership History

Lions Year	New Members	Reinstated Members	Transfer In Members	Dropped Members	Member Count	Net Change	Resigned in Good Standing	Transfer Out in Good Standing	Non-Payment of Dues / Non-Attendance	Other	Moved	Deceased
2003-2004	4	0	0	-5	33	-1						
2004-2005	4	0	0	-2	35	2						
2005-2006	2	0	1	-5	33	-2						
2006-2007	3	0	0	-4	32	-1						
2007-2008	0	0	0	-1	31	-1	0	1	0	0	0	0
2008-2009	0	0	0	-5	26	-5	1	0	4	0	0	0
2009-2010	4	0	0	-2	28	2	1	0	0	0	0	1
2010-2011	1	0	1	-1	29	1	0	0	1	0	0	0
2011-2012	1	0	0	-1	29	0	0	0	0	0	0	1
2012-2013	2	0	0	-6	25	-4	2	0	3	0	0	1
2013-2014	4	0	1	-2	28	3	0	0	1	0	0	1
2014-2015	2	0	0	0	30	2	0	0	0	0	0	0
2015-2016	1	0	0	-4	27	-3	0	0	0	0	0	1
2016-2017*	1	0	0	-4	27	-3	0	0	0	0	0	0

Current Club Membership Profile

Age			Length of Service			Gender			Dropped Member ** Length of Service		
District Average (years) : 69.0			District Average (years) : 18.7			Female Lions in District : 97		9700.0%	District Average (years) : 6.4		
Club Average (years) : 0.0			Club Average (years) : 0.0			Male Lions in District : 16		1600.0%	Club Average (years) : 8.0		
18 - 29 (years)	0	0.0%	0 - 5 (years)	0	0.0%	Female Lions in Club : 4		0.0%	0 - 1 (years)	5	35.7%
30 - 39 (years)	0	0.0%	6 - 10 (years)	0	0.0%	Male Lions in Club : 0		0.0%	2 - 3 (years)	3	21.4%
40 - 49 (years)	0	0.0%	11 - 15 (years)	0	0.0%	Family Units					
50 - 59 (years)	0	0.0%	16 - 20 (years)	0	0.0%	District Family Units - HH :		108	6 - 10 (years)	1	7.1%
60 - 69 (years)	0	0.0%	21 - 25 (years)	0	0.0%	District Family Units - 1/2 Dues :		113	11 - 15 (years)	0	0.0%
70 + (years)	0	0.0%	26 - 30 (years)	0	0.0%	Club Family Units - HH :		3	16 - 20 (years)	1	7.1%
Unknown	27	0.0%	31 + (years)	0	0.0%	Club Family Units - 1/2 Dues :		4	21 + (years)	2	14.3%

* - current fiscal year-to-date, ** - dropped members do not include deceased members