



Date: August 13, 2016

# Lions Club Health Assessment Report

District: **A12** Zone: **21 East** Club# **014961** Club Name:

**Bracebridge**

Bracebridge Lions Club Membership July 2003 through July 2016

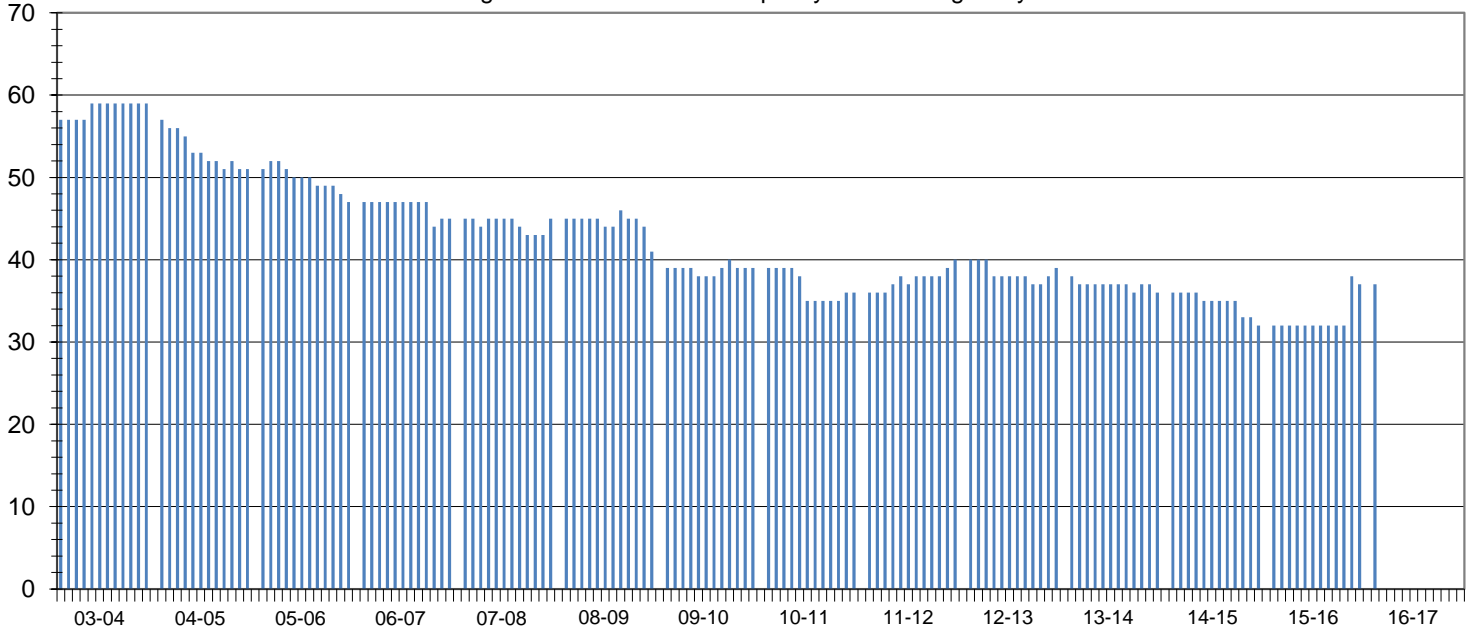

Club Status: **Good Standing** Last MMR Report: **June 2016**

## Club Membership History

Lions Year	New Members	Reinstated Members	Transfer In Members	Dropped Members	Member Count	Net Change	Resigned in Good Standing	Transfer Out in Good Standing	Non-Payment of Dues / Non-Attendance	Other	Moved	Deceased
2003-2004	1	0	2	0	59	3						
2004-2005	2	0	0	-10	51	-8						
2005-2006	3	0	1	-8	47	-4						
2006-2007	2	1	0	-6	45	-2						
2007-2008	3	0	1	-4	45	0	1	0	0	0	1	2
2008-2009	2	0	0	-6	41	-4	1	2	1	0	0	2
2009-2010	1	0	2	-5	39	-2	4	0	0	0	0	1
2010-2011	1	0	0	-4	36	-3	2	0	0	1	0	1
2011-2012	3	0	2	-1	40	4	1	0	0	0	0	0
2012-2013	4	0	0	-5	39	-1	4	0	0	0	0	1
2013-2014	1	0	0	-4	36	-3	0	0	0	0	0	1
2014-2015	0	0	0	-4	32	-4	0	0	0	0	0	2
2015-2016	7	0	0	-2	37	5	0	0	0	0	1	0
2016-2017*	7	0	0	-2	37	5	0	0	0	0	0	0

## Current Club Membership Profile

Age		Length of Service			Gender		Dropped Member ** Length of Service	
District Average (years) :		District Average (years) :		Female Lions in District :		District Average (years) :		
69.0		18.7		97 9700.0%		6.4		
Club Average (years) :		Club Average (years) :			Male Lions in District :		Club Average (years) :	
0.0		0.0			16 1600.0%		5.8	
18 - 29 (years)	0 0.0%	0 - 5 (years)	0 0.0%	Female Lions in Club :		0 - 1 (years)		
30 - 39 (years)	0 0.0%	6 - 10 (years)	0 0.0%	5 0.0%		5 26.3%		
40 - 49 (years)	0 0.0%	11 - 15 (years)	0 0.0%	Male Lions in Club :		2 - 3 (years)		
50 - 59 (years)	0 0.0%	16 - 20 (years)	0 0.0%	0 0.0%		5 26.3%		
60 - 69 (years)	0 0.0%	21 - 25 (years)	0 0.0%	<b>Family Units</b>				
70 + (years)	0 0.0%	26 - 30 (years)	0 0.0%	District Family Units - HH :		4 - 5 (years)		
Unknown	37 0.0%	31 + (years)	0 0.0%	108		2 10.5%		
				District Family Units - 1/2 Dues :		6 - 10 (years)		
				113		4 21.1%		
				Club Family Units - HH :		11 - 15 (years)		
				5		1 5.3%		
				Club Family Units - 1/2 Dues :		16 - 20 (years)		
				5		2 10.5%		
						21 + (years)		
						0 0.0%		

\* - current fiscal year-to-date, \*\* - dropped members do not include deceased members