



Date: August 13, 2016

Lions Club Health Assessment Report

District: **A12** Zone: **21 East** Club# **014958** Club Name:

Baysville

Baysville Lions Club Membership July 2003 through July 2016

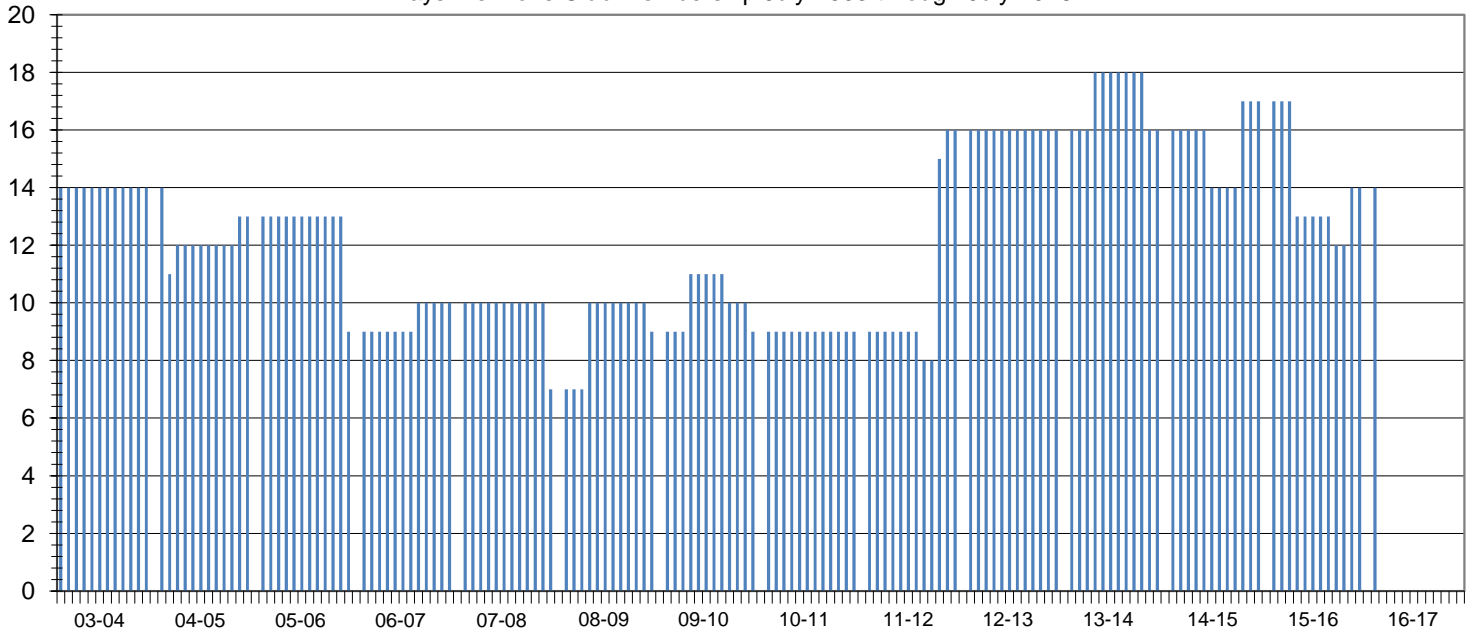

Club Status: **Good Standing** Last MMR Report: **May 2016**

Club Membership History

Lions Year	New Members	Reinstated Members	Transfer In Members	Dropped Members	Member Count	Net Change	Resigned in Good Standing	Transfer Out in Good Standing	Non-Payment of Dues / Non-Attendance	Other	Moved	Deceased
2003-2004	0	0	0	0	14	0						
2004-2005	1	0	1	-3	13	-1						
2005-2006	0	0	0	-4	9	-4						
2006-2007	2	0	0	-1	10	1						
2007-2008	0	0	0	-3	7	-3	0	0	3	0	0	0
2008-2009	3	0	0	-1	9	2	1	0	0	0	0	0
2009-2010	2	0	0	-2	9	0	0	1	1	0	0	0
2010-2011	0	0	0	0	9	0	0	0	0	0	0	0
2011-2012	9	0	0	-2	16	7	0	0	0	0	2	0
2012-2013	0	0	0	0	16	0	0	0	0	0	0	0
2013-2014	3	0	0	-3	16	0	0	0	2	0	0	0
2014-2015	3	0	0	-2	17	1	0	0	0	0	0	0
2015-2016	2	0	0	-5	14	-3	0	0	0	0	0	0
2016-2017*	2	0	0	-5	14	-3	0	0	0	0	0	0

Current Club Membership Profile

Age		Length of Service			Gender		Dropped Member ** Length of Service	
District Average (years) :		District Average (years) :		Female Lions in District :		District Average (years) :		
69.0		18.7		97		6.4		
Club Average (years) :		Club Average (years) :		Male Lions in District :		Club Average (years) :		
0.0		0.0		16		10.6		
18 - 29 (years)	0	0 - 5 (years)	0	Female Lions in Club :		0 - 1 (years)	2	
30 - 39 (years)	0	6 - 10 (years)	0	1		2 - 3 (years)	3	
40 - 49 (years)	0	11 - 15 (years)	0	0		4 - 5 (years)	1	
50 - 59 (years)	0	16 - 20 (years)	0	0		6 - 10 (years)	1	
60 - 69 (years)	0	21 - 25 (years)	0	0		11 - 15 (years)	1	
70 + (years)	0	26 - 30 (years)	0	0		16 - 20 (years)	0	
Unknown	14	31 + (years)	0	0		21 + (years)	2	
				Family Units				
				District Family Units - HH :		108		
				District Family Units - 1/2 Dues :		113		
				Club Family Units - HH :		1		
				Club Family Units - 1/2 Dues :		1		

* - current fiscal year-to-date, ** - dropped members do not include deceased members