



Date: August 13, 2016

# Lions Club Health Assessment Report

District: **A12** Zone: **36 East** Club# **062100** Club Name:

**Barrie South**

Barrie South Lions Club Membership July 2003 through July 2016

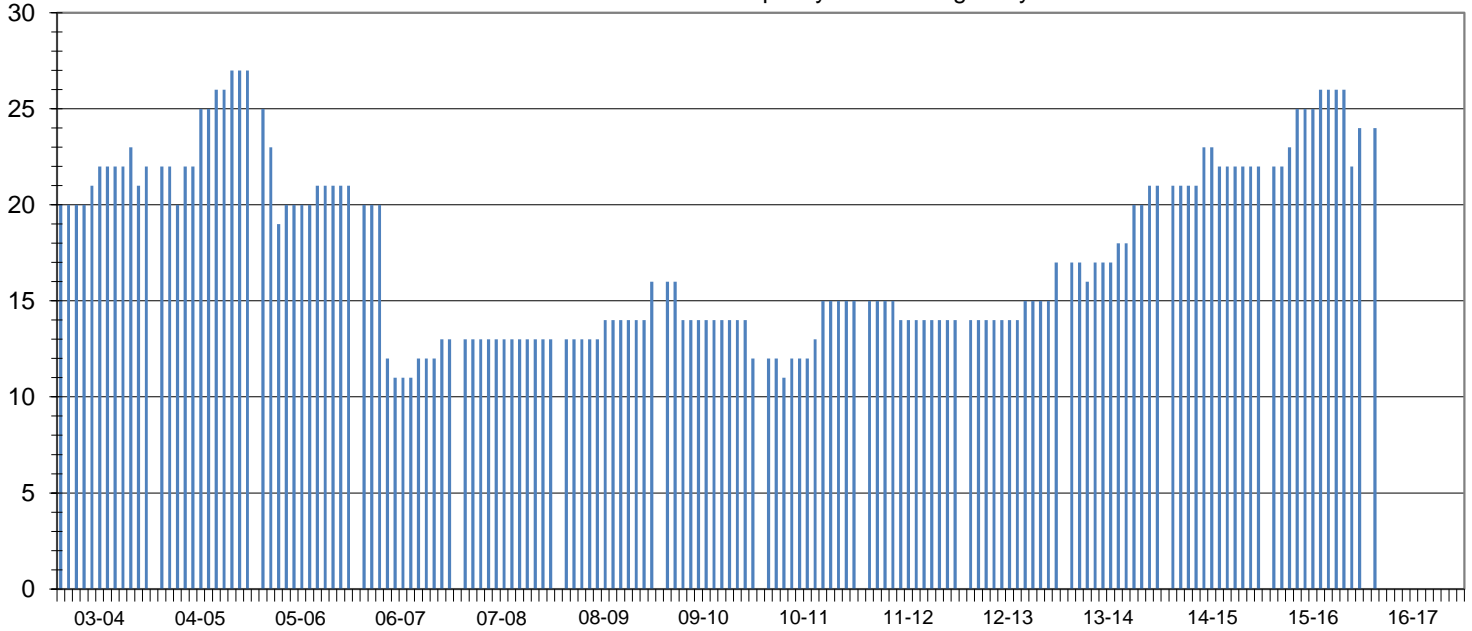

Club Status: **Good Standing** Last MMR Report: **June 2016**

## Club Membership History

Lions Year	New Members	Reinstated Members	Transfer In Members	Dropped Members	Member Count	Net Change	Resigned in Good Standing	Transfer Out in Good Standing	Non-Payment of Dues / Non-Attendance	Other	Moved	Deceased
2003-2004	7	0	0	-5	22	2						
2004-2005	3	1	4	-3	27	5						
2005-2006	4	2	0	-12	21	-6						
2006-2007	1	0	1	-11	13	-8						
2007-2008	1	0	0	-1	13	0	0	0	1	0	0	0
2008-2009	2	0	1	0	16	3	0	0	0	0	0	0
2009-2010	0	0	0	-4	12	-4	4	0	0	0	0	0
2010-2011	2	2	1	-2	15	3	0	0	0	0	1	1
2011-2012	0	0	0	-1	14	-1	1	0	0	0	0	0
2012-2013	3	0	0	0	17	3	0	0	0	0	0	0
2013-2014	5	0	0	-1	21	4	0	0	0	0	1	0
2014-2015	2	0	0	-1	22	1	0	0	0	0	0	0
2015-2016	7	0	0	-5	24	2	0	0	0	0	0	1
2016-2017*	7	0	0	-5	24	2	0	0	1	0	1	0

## Current Club Membership Profile

Age			Length of Service			Gender			Dropped Member ** Length of Service		
District Average (years) : 69.0			District Average (years) : 18.7			Female Lions in District : 97		9700.0%	District Average (years) : 6.4		
Club Average (years) : 0.0			Club Average (years) : 0.0			Male Lions in District : 16		1600.0%	Club Average (years) : 5.1		
18 - 29 (years)	0	0.0%	0 - 5 (years)	0	0.0%	Female Lions in Club : 4		0.0%	0 - 1 (years)	3	30.0%
30 - 39 (years)	0	0.0%	6 - 10 (years)	0	0.0%	Male Lions in Club : 1		0.0%	2 - 3 (years)	4	40.0%
40 - 49 (years)	0	0.0%	11 - 15 (years)	0	0.0%	<b>Family Units</b>					
50 - 59 (years)	0	0.0%	16 - 20 (years)	0	0.0%	District Family Units - HH :		108	6 - 10 (years)	1	10.0%
60 - 69 (years)	0	0.0%	21 - 25 (years)	0	0.0%	District Family Units - 1/2 Dues :		113	11 - 15 (years)	2	20.0%
70 + (years)	0	0.0%	26 - 30 (years)	0	0.0%	Club Family Units - HH :		3	16 - 20 (years)	0	0.0%
Unknown	24	0.0%	31 + (years)	0	0.0%	Club Family Units - 1/2 Dues :		5	21 + (years)	0	0.0%

\* - current fiscal year-to-date, \*\* - dropped members do not include deceased members