



Date: August 13, 2016

Lions Club Health Assessment Report

District: **A12** Zone: **8 North** Club# **014954** Club Name:

Angus District

Angus District Lions Club Membership July 2003 through July 2016

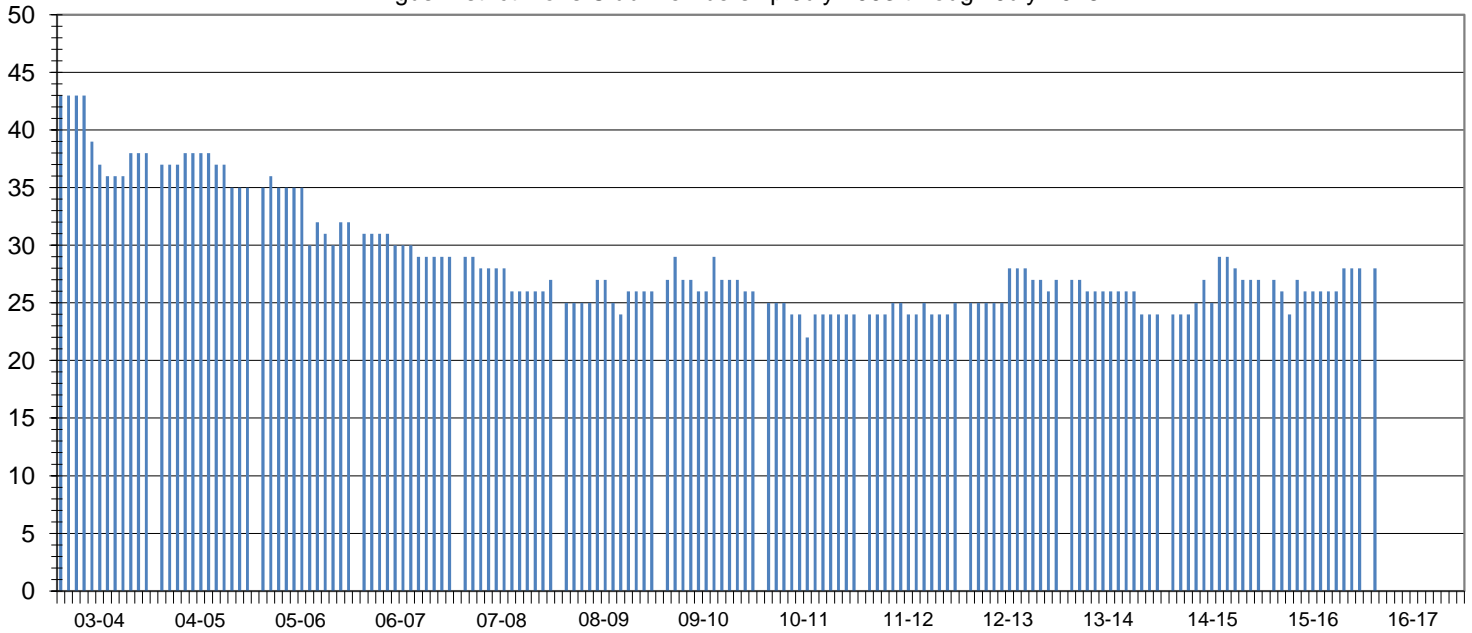

Club Status: **Good Standing** Last MMR Report: **June 2016**

Club Membership History

Lions Year	New Members	Reinstated Members	Transfer In Members	Dropped Members	Member Count	Net Change	Resigned in Good Standing	Transfer Out in Good Standing	Non-Payment of Dues / Non-Attendance	Other	Moved	Deceased
2003-2004	3	1	0	-12	38	-8						
2004-2005	2	0	0	-5	35	-3						
2005-2006	7	0	0	-10	32	-3						
2006-2007	1	0	0	-4	29	-3						
2007-2008	1	0	0	-3	27	-2	2	0	1	0	0	0
2008-2009	4	0	0	-5	26	-1	0	0	3	0	1	1
2009-2010	4	0	2	-6	26	0	3	0	2	0	1	0
2010-2011	2	0	0	-4	24	-2	0	0	0	0	2	2
2011-2012	4	1	0	-4	25	1	2	0	0	0	0	2
2012-2013	3	0	1	-2	27	2	1	0	0	0	0	1
2013-2014	2	0	0	-5	24	-3	0	0	0	0	0	2
2014-2015	3	0	5	-5	27	3	0	0	0	1	3	0
2015-2016	5	1	0	-5	28	1	0	0	0	1	0	0
2016-2017*	5	1	0	-5	28	1	0	0	0	0	0	0

Current Club Membership Profile

Age			Length of Service			Gender			Dropped Member ** Length of Service			
District Average (years) : 69.0			District Average (years) : 18.7			Female Lions in District : 97 9700.0%			District Average (years) : 6.4			
Club Average (years) : 0.0			Club Average (years) : 0.0			Male Lions in District : 16 1600.0%			Club Average (years) : 6.5			
18 - 29 (years)	0	0.0%	0 - 5 (years)	0	0.0%	Female Lions in Club : 0 0.0%			0 - 1 (years)	6	26.1%	
30 - 39 (years)	0	0.0%	6 - 10 (years)	0	0.0%	Male Lions in Club : 0 0.0%			2 - 3 (years)	6	26.1%	
40 - 49 (years)	0	0.0%	11 - 15 (years)	0	0.0%	Family Units			4 - 5 (years)	2	8.7%	
50 - 59 (years)	0	0.0%	16 - 20 (years)	0	0.0%				District Family Units - HH :	108	6 - 10 (years)	4
60 - 69 (years)	0	0.0%	21 - 25 (years)	0	0.0%	District Family Units - 1/2 Dues :			113	11 - 15 (years)	2	8.7%
70 + (years)	0	0.0%	26 - 30 (years)	0	0.0%	Club Family Units - HH :			0	16 - 20 (years)	3	13.0%
Unknown	28	0.0%	31 + (years)	0	0.0%	Club Family Units - 1/2 Dues :			0	21 + (years)	0	0.0%

* - current fiscal year-to-date, ** - dropped members do not include deceased members