



Date: August 13, 2016

Lions Club Health Assessment Report

District: **A12** Zone: **8 South** Club# **014953** Club Name:

Alliston

Alliston Lions Club Membership July 2003 through July 2016

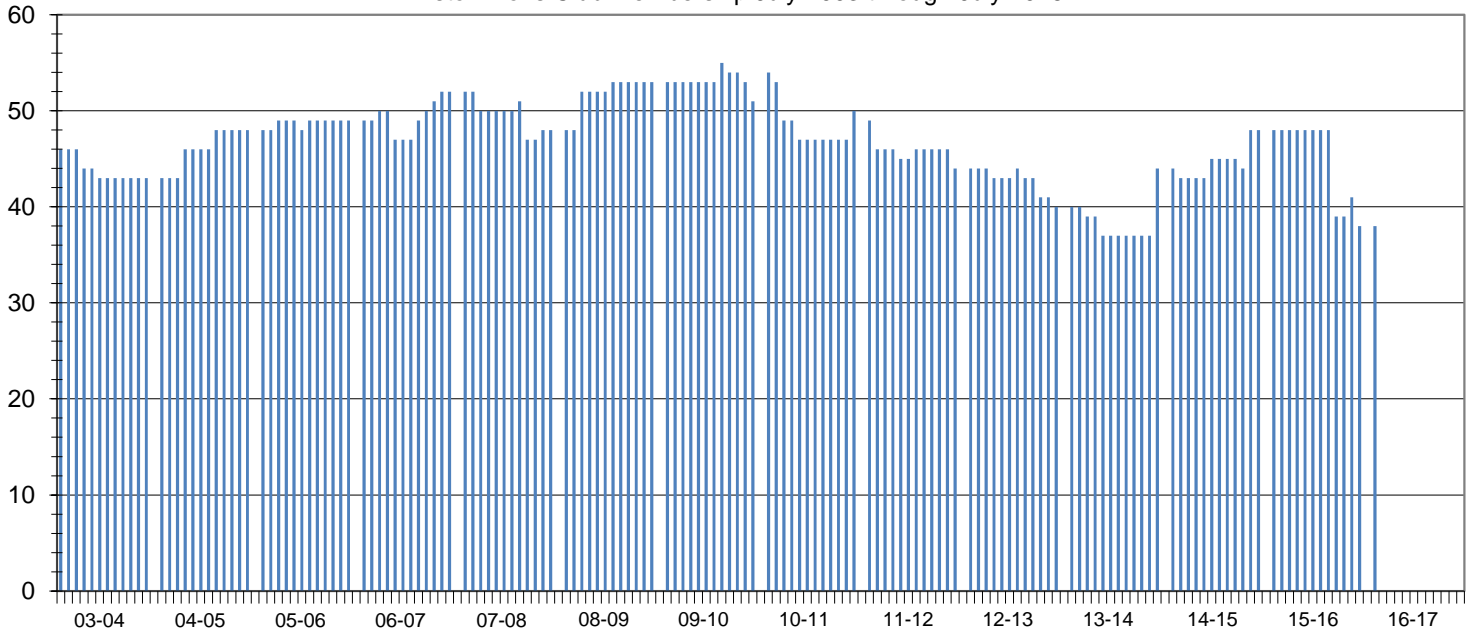

Club Status: **Good Standing** Last MMR Report: **June 2016**

Club Membership History

Lions Year	New Members	Reinstated Members	Transfer In Members	Dropped Members	Member Count	Net Change	Resigned in Good Standing	Transfer Out in Good Standing	Non-Payment of Dues / Non-Attendance	Other	Moved	Deceased
2003-2004	0	0	0	-3	43	-3						
2004-2005	5	0	0	0	48	5						
2005-2006	4	0	2	-5	49	1						
2006-2007	6	0	0	-3	52	3						
2007-2008	6	0	0	-10	48	-4	9	0	0	0	0	1
2008-2009	6	1	1	-3	53	5	2	0	0	0	0	1
2009-2010	6	0	0	-8	51	-2	4	1	2	0	0	1
2010-2011	6	0	0	-7	50	-1	6	0	0	0	1	0
2011-2012	1	0	1	-8	44	-6	5	1	0	0	1	1
2012-2013	3	1	0	-8	40	-4	5	0	3	0	0	0
2013-2014	8	0	0	-4	44	4	0	0	0	0	0	0
2014-2015	7	0	0	-3	48	4	0	0	0	1	0	0
2015-2016	4	0	0	-14	38	-10	0	0	10	1	0	1
2016-2017*	4	0	0	-14	38	-10	0	0	0	0	0	0

Current Club Membership Profile

Age		Length of Service			Gender		Dropped Member ** Length of Service	
District Average (years) :		District Average (years) :		Female Lions in District :		District Average (years) :		
69.0		18.7		97 9700.0%		6.4		
Club Average (years) :		Club Average (years) :		Male Lions in District :		Club Average (years) :		
0.0		0.0		16 1600.0%		7.0		
18 - 29 (years)	0 0.0%	0 - 5 (years)	0 0.0%	Female Lions in Club :		0 - 1 (years)	14 26.9%	
30 - 39 (years)	0 0.0%	6 - 10 (years)	0 0.0%	0 0.0%		2 - 3 (years)	12 23.1%	
40 - 49 (years)	0 0.0%	11 - 15 (years)	0 0.0%	Male Lions in Club :		4 - 5 (years)	6 11.5%	
50 - 59 (years)	0 0.0%	16 - 20 (years)	0 0.0%	0 0.0%		6 - 10 (years)	11 21.2%	
60 - 69 (years)	0 0.0%	21 - 25 (years)	0 0.0%	District Family Units - HH :		11 - 15 (years)	3 5.8%	
70 + (years)	0 0.0%	26 - 30 (years)	0 0.0%	108		16 - 20 (years)	3 5.8%	
Unknown	38 0.0%	31 + (years)	0 0.0%	District Family Units - 1/2 Dues :		21 + (years)	3 5.8%	
				113				
				Club Family Units - HH :				
				0				
				Club Family Units - 1/2 Dues :				
				0				

* - current fiscal year-to-date, ** - dropped members do not include deceased members