



Date: August 16, 2016

Lions Club Health Assessment Report

District: **A1** Zone: **6** Club# **014543** Club Name: **Wyoming**

Wyoming Lions Club Membership July 2003 through July 2016

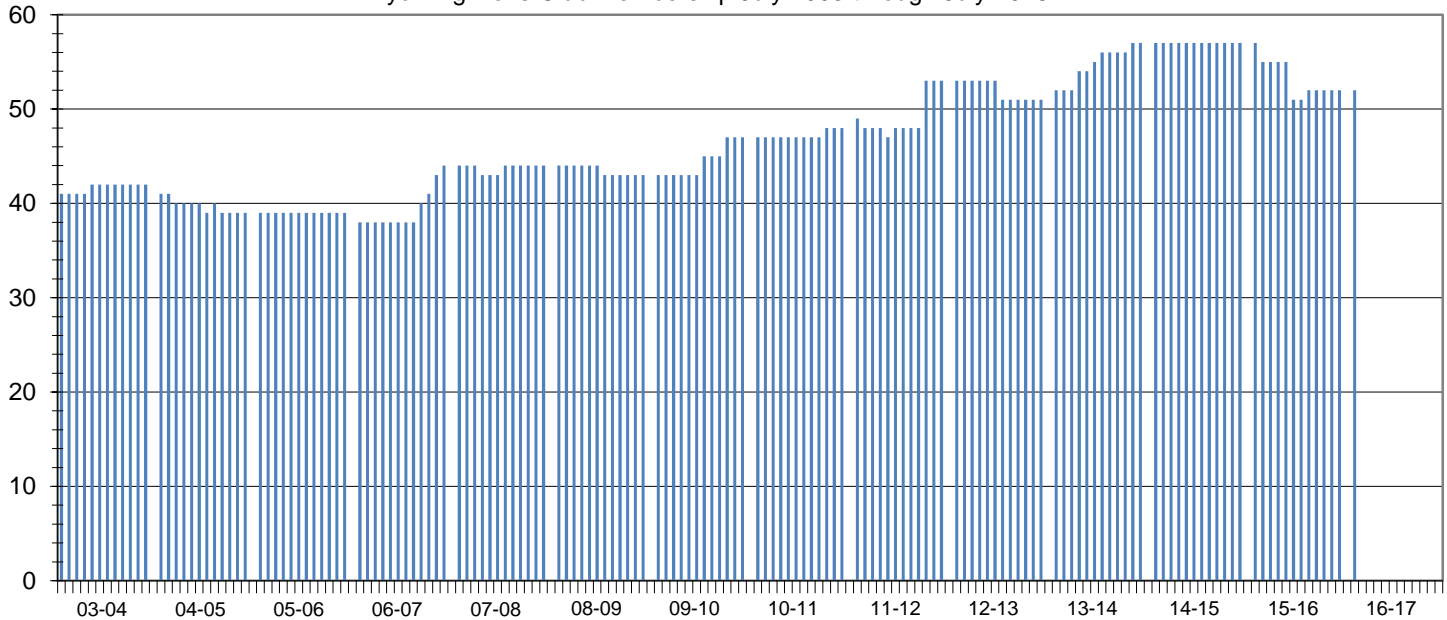

Club Status: **Good Standing** Last MMR Report: **May 2016**

Club Membership History

Lions Year	New Members	Reinstated Members	Transfer In Members	Dropped Members	Member Count	Net Change	Resigned in Good Standing	Transfer Out in Good Standing	Non-Payment of Dues / Non-Attendance	Other	Moved	Deceased
2003-2004	2	0	0	-1	42	1						
2004-2005	1	0	0	-4	39	-3						
2005-2006	1	0	0	-1	39	0						
2006-2007	6	0	0	-1	44	5						
2007-2008	1	0	0	-1	44	0	1	0	0	0	0	0
2008-2009	0	0	0	-1	43	-1	1	0	0	0	0	0
2009-2010	4	0	0	0	47	4	0	0	0	0	0	0
2010-2011	1	0	0	0	48	1	0	0	0	0	0	0
2011-2012	7	0	0	-2	53	5	0	0	0	0	0	2
2012-2013	0	0	0	-2	51	-2	0	0	0	2	0	0
2013-2014	6	0	0	0	57	6	0	0	0	0	0	0
2014-2015	0	0	0	0	57	0	0	0	0	0	0	0
2015-2016	0	0	1	-6	52	-5	0	0	0	0	0	1
2016-2017*	0	0	1	-6	52	-5	0	0	0	0	0	0

Current Club Membership Profile

Age			Length of Service			Gender			Dropped Member ** Length of Service		
District Average (years) : 66.2			District Average (years) : 18.4			Female Lions in District : 89 741.7%			District Average (years) : 6.4		
Club Average (years) : 0.0			Club Average (years) : 0.0			Male Lions in District : 8 66.7%			Club Average (years) : 13.3		
18 - 29 (years)	0	0.0%	0 - 5 (years)	0	0.0%	Female Lions in Club : 0 0.0%			0 - 1 (years)	2	50.0%
30 - 39 (years)	0	0.0%	6 - 10 (years)	0	0.0%	Male Lions in Club : 0 0.0%			2 - 3 (years)	0	0.0%
40 - 49 (years)	0	0.0%	11 - 15 (years)	0	0.0%	Family Units					
50 - 59 (years)	0	0.0%	16 - 20 (years)	0	0.0%	District Family Units - HH : 95			4 - 5 (years)	0	0.0%
60 - 69 (years)	0	0.0%	21 - 25 (years)	0	0.0%	District Family Units - 1/2 Dues : 97			6 - 10 (years)	0	0.0%
70 + (years)	0	0.0%	26 - 30 (years)	0	0.0%	Club Family Units - HH : 0			11 - 15 (years)	1	25.0%
Unknown	52	0.0%	31 + (years)	0	0.0%	Club Family Units - 1/2 Dues : 0			16 - 20 (years)	0	0.0%
									21 + (years)	1	25.0%

* - current fiscal year-to-date, ** - dropped members do not include deceased members