



Date: August 16, 2016

# Lions Club Health Assessment Report

District: **A1** Zone: **1** Club# **014540** Club Name: **Windsor**

Windsor Lions Club Membership July 2003 through July 2016

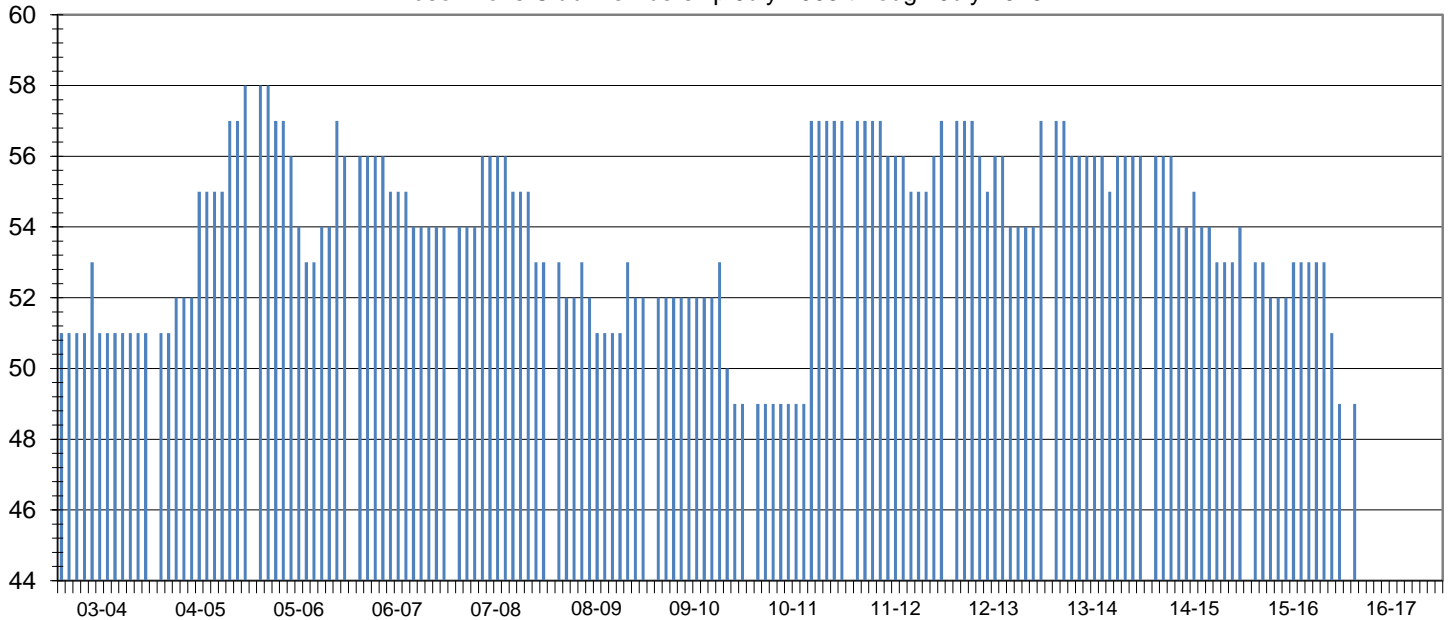

Club Status: **Good Standing** Last MMR Report: **June 2016**

## Club Membership History

| Lions Year | New Members | Reinstated Members | Transfer In Members | Dropped Members | Member Count | Net Change | Resigned in Good Standing | Transfer Out in Good Standing | Non-Payment of Dues / Non-Attendance | Other | Moved | Deceased |
|------------|-------------|--------------------|---------------------|-----------------|--------------|------------|---------------------------|-------------------------------|--------------------------------------|-------|-------|----------|
| 2003-2004  | 0           | 0                  | 2                   | -3              | 51           | -1         |                           |                               |                                      |       |       |          |
| 2004-2005  | 5           | 1                  | 3                   | -2              | 58           | 7          |                           |                               |                                      |       |       |          |
| 2005-2006  | 1           | 0                  | 5                   | -8              | 56           | -2         |                           |                               |                                      |       |       |          |
| 2006-2007  | 2           | 0                  | 0                   | -4              | 54           | -2         |                           |                               |                                      |       |       |          |
| 2007-2008  | 0           | 0                  | 2                   | -3              | 53           | -1         | 0                         | 0                             | 3                                    | 0     | 0     | 0        |
| 2008-2009  | 4           | 0                  | 0                   | -5              | 52           | -1         | 0                         | 1                             | 1                                    | 0     | 0     | 3        |
| 2009-2010  | 2           | 0                  | 0                   | -5              | 49           | -3         | 0                         | 2                             | 3                                    | 0     | 0     | 0        |
| 2010-2011  | 0           | 0                  | 8                   | 0               | 57           | 8          | 0                         | 0                             | 0                                    | 0     | 0     | 0        |
| 2011-2012  | 2           | 0                  | 1                   | -3              | 57           | 0          | 1                         | 1                             | 0                                    | 0     | 0     | 1        |
| 2012-2013  | 4           | 0                  | 1                   | -5              | 57           | 0          | 0                         | 0                             | 1                                    | 0     | 0     | 4        |
| 2013-2014  | 1           | 0                  | 0                   | -2              | 56           | -1         | 0                         | 0                             | 0                                    | 0     | 0     | 1        |
| 2014-2015  | 2           | 0                  | 0                   | -4              | 54           | -2         | 0                         | 0                             | 2                                    | 0     | 0     | 2        |
| 2015-2016  | 3           | 0                  | 0                   | -8              | 49           | -5         | 0                         | 0                             | 2                                    | 0     | 0     | 2        |
| 2016-2017* | 3           | 0                  | 0                   | -8              | 49           | -5         | 0                         | 0                             | 0                                    | 0     | 0     | 0        |

## Current Club Membership Profile

| Age                        |    | Length of Service          |                 | Gender                     |      | Dropped Member ** Length of Service |                            |      |                 |   |       |
|----------------------------|----|----------------------------|-----------------|----------------------------|------|-------------------------------------|----------------------------|------|-----------------|---|-------|
| District Average (years) : |    | District Average (years) : |                 | Female Lions in District : | 89   | 741.7%                              | District Average (years) : | 6.4  |                 |   |       |
| Club Average (years) :     |    | Club Average (years) :     |                 | Male Lions in District :   | 8    | 66.7%                               | Club Average (years) :     |      | 7.6             |   |       |
| 18 - 29 (years)            | 0  | 0.0%                       | 0 - 5 (years)   | 0                          | 0.0% | Female Lions in Club :              | 3                          | 0.0% | 0 - 1 (years)   | 5 | 29.4% |
| 30 - 39 (years)            | 0  | 0.0%                       | 6 - 10 (years)  | 0                          | 0.0% | Male Lions in Club :                | 0                          | 0.0% | 2 - 3 (years)   | 3 | 17.6% |
| 40 - 49 (years)            | 0  | 0.0%                       | 11 - 15 (years) | 0                          | 0.0% | <b>Family Units</b>                 |                            |      | 4 - 5 (years)   | 4 | 23.5% |
| 50 - 59 (years)            | 0  | 0.0%                       | 16 - 20 (years) | 0                          | 0.0% | District Family Units - HH :        |                            | 95   | 6 - 10 (years)  | 1 | 5.9%  |
| 60 - 69 (years)            | 0  | 0.0%                       | 21 - 25 (years) | 0                          | 0.0% | District Family Units - 1/2 Dues :  |                            | 97   | 11 - 15 (years) | 1 | 5.9%  |
| 70 + (years)               | 0  | 0.0%                       | 26 - 30 (years) | 0                          | 0.0% | Club Family Units - HH :            |                            | 3    | 16 - 20 (years) | 2 | 11.8% |
| Unknown                    | 49 | 0.0%                       | 31 + (years)    | 0                          | 0.0% | Club Family Units - 1/2 Dues :      |                            | 3    | 21 + (years)    | 1 | 5.9%  |

\* - current fiscal year-to-date, \*\* - dropped members do not include deceased members