



Date: August 16, 2016

Lions Club Health Assessment Report

District: **A1** Zone: **2** Club# **014536** Club Name: **Tilbury**

Tilbury Lions Club Membership July 2003 through July 2016

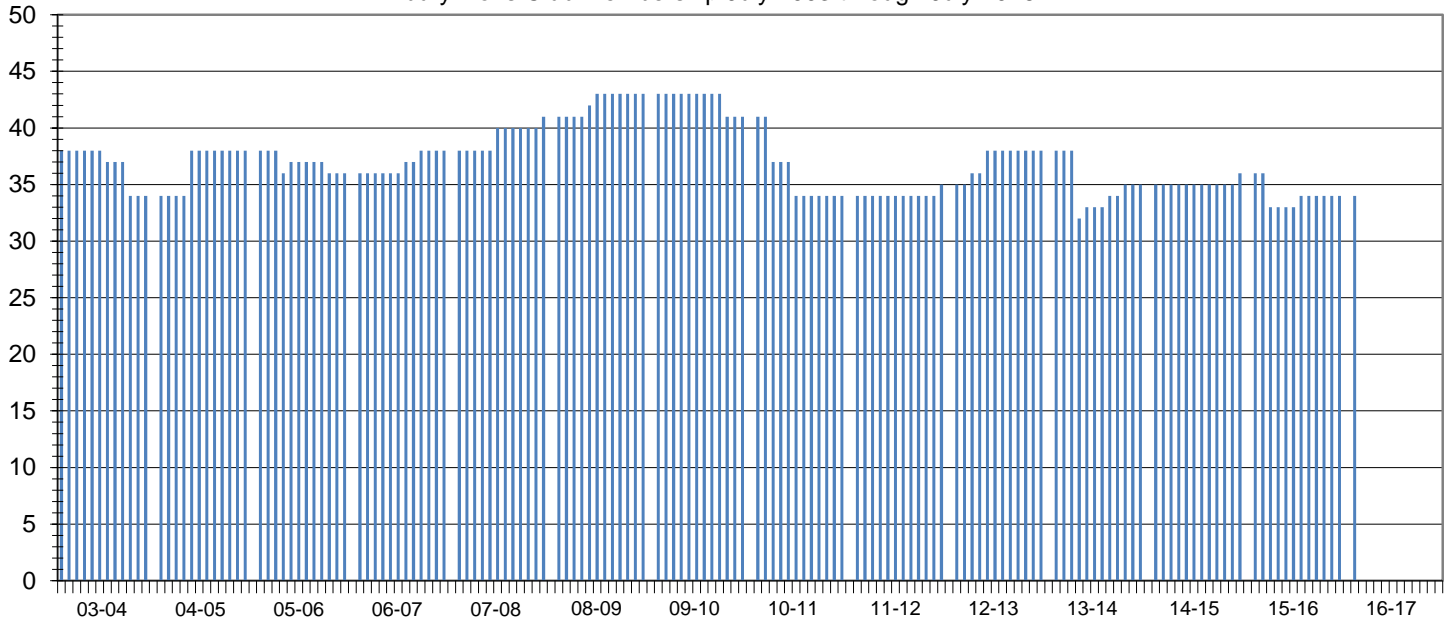

Club Status: **Good Standing** Last MMR Report: **January 2016**

Club Membership History

Lions Year	New Members	Reinstated Members	Transfer In Members	Dropped Members	Member Count	Net Change	Resigned in Good Standing	Transfer Out in Good Standing	Non-Payment of Dues / Non-Attendance	Other	Moved	Deceased
2003-2004	1	0	0	-5	34	-4						
2004-2005	4	0	0	0	38	4						
2005-2006	2	0	0	-4	36	-2						
2006-2007	2	0	0	0	38	2						
2007-2008	3	0	0	0	41	3	0	0	0	0	0	0
2008-2009	2	0	0	0	43	2	0	0	0	0	0	0
2009-2010	1	0	0	-3	41	-2	0	0	2	0	1	0
2010-2011	0	0	0	-7	34	-7	0	0	2	5	0	0
2011-2012	1	0	0	0	35	1	0	0	0	0	0	0
2012-2013	4	0	0	-1	38	3	0	0	0	0	0	1
2013-2014	3	0	0	-6	35	-3	0	0	3	0	0	0
2014-2015	1	0	0	0	36	1	0	0	0	0	0	0
2015-2016	1	0	0	-3	34	-2	0	0	0	0	0	1
2016-2017*	1	0	0	-3	34	-2	0	0	0	0	0	0

Current Club Membership Profile

Age		Length of Service			Gender		Dropped Member ** Length of Service	
District Average (years) :		District Average (years) :		Female Lions in District :		District Average (years) :		
66.2		18.4		89 741.7%		6.4		
Club Average (years) :		Club Average (years) :		Male Lions in District :		Club Average (years) :		
0.0		0.0		8 66.7%		11.3		
18 - 29 (years)	0 0.0%	0 - 5 (years)	0 0.0%	Female Lions in Club :		0 - 1 (years)		
30 - 39 (years)	0 0.0%	6 - 10 (years)	0 0.0%	0 0.0%		0 0.0%		
40 - 49 (years)	0 0.0%	11 - 15 (years)	0 0.0%	Male Lions in Club :		2 - 3 (years)		
50 - 59 (years)	0 0.0%	16 - 20 (years)	0 0.0%	0 0.0%		2 15.4%		
60 - 69 (years)	0 0.0%	21 - 25 (years)	0 0.0%	Family Units		4 - 5 (years)		
70 + (years)	0 0.0%	26 - 30 (years)	0 0.0%	District Family Units - HH :		1 7.7%		
Unknown	34 0.0%	31 + (years)	0 0.0%	95		6 - 10 (years)		
				District Family Units - 1/2 Dues :		2 15.4%		
				97		11 - 15 (years)		
				Club Family Units - HH :		6 46.2%		
				0		16 - 20 (years)		
				Club Family Units - 1/2 Dues :		1 7.7%		
				0		21 + (years)		
						1 7.7%		

* - current fiscal year-to-date, ** - dropped members do not include deceased members