



Date: August 16, 2016

Lions Club Health Assessment Report

District: **A1** Zone: **1** Club# **066401** Club Name: **Tecumseh Lakeside & District**

Tecumseh Lakeside & District Lions Club Membership July 2003 through July 2016

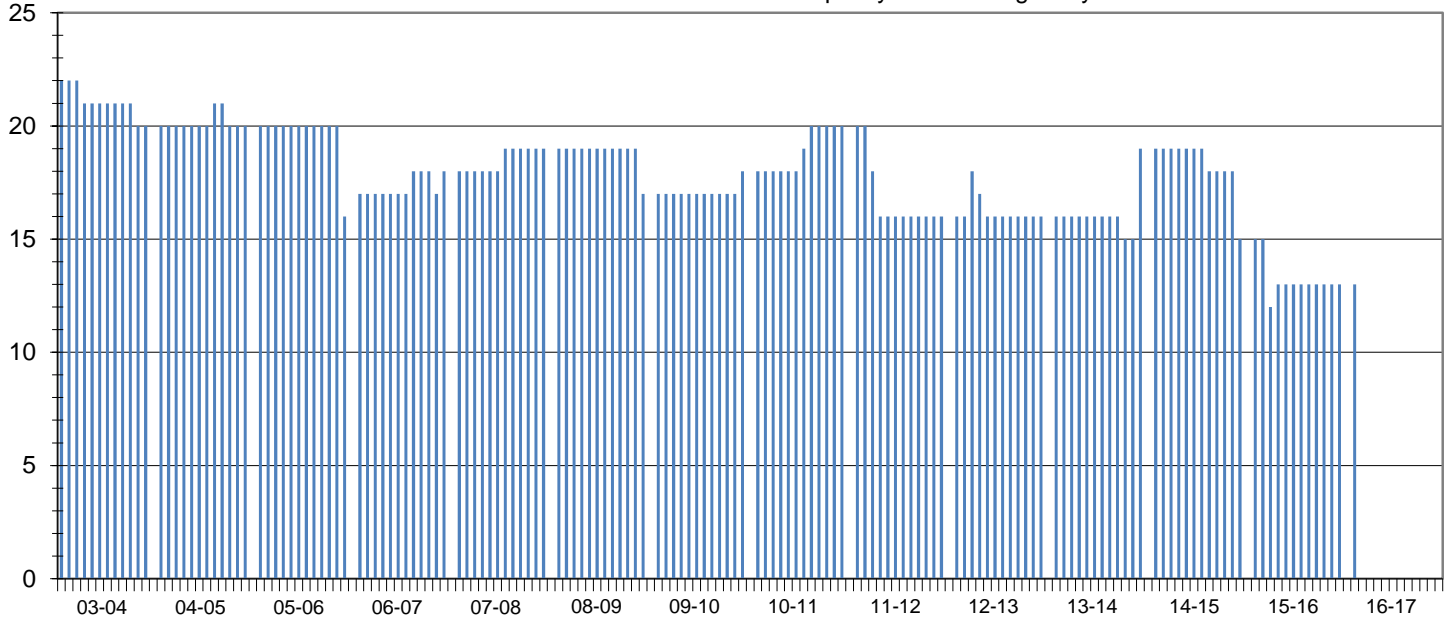

Club Status: **Good Standing** Last MMR Report: **April 2016**

Club Membership History

Lions Year	New Members	Reinstated Members	Transfer In Members	Dropped Members	Member Count	Net Change	Resigned in Good Standing	Transfer Out in Good Standing	Non-Payment of Dues / Non-Attendance	Other	Moved	Deceased
2003-2004	0	0	0	-2	20	-2						
2004-2005	1	0	0	-1	20	0						
2005-2006	0	0	0	-4	16	-4						
2006-2007	4	0	0	-2	18	2						
2007-2008	1	0	0	0	19	1	0	0	0	0	0	0
2008-2009	0	0	0	-2	17	-2	0	0	2	0	0	0
2009-2010	1	0	0	0	18	1	0	0	0	0	0	0
2010-2011	1	0	1	0	20	2	0	0	0	0	0	0
2011-2012	0	0	0	-4	16	-4	1	0	0	2	0	1
2012-2013	1	0	1	-2	16	0	0	1	0	0	1	0
2013-2014	1	0	3	-1	19	3	0	0	1	0	0	0
2014-2015	0	0	0	-4	15	-4	0	0	0	0	0	1
2015-2016	0	0	1	-3	13	-2	0	0	0	0	0	0
2016-2017*	0	0	1	-3	13	-2	0	0	0	0	0	0

Current Club Membership Profile

Age		Length of Service			Gender		Dropped Member ** Length of Service								
District Average (years) :		District Average (years) :		Female Lions in District :		89	741.7%	District Average (years) :		6.4					
Club Average (years) :		Club Average (years) :		Male Lions in District :		8	66.7%	Club Average (years) :		3.4					
18 - 29 (years)		0	0.0%	0 - 5 (years)		0	0.0%	Female Lions in Club :		3	0.0%	0 - 1 (years)	4	50.0%	
30 - 39 (years)		0	0.0%	6 - 10 (years)		0	0.0%	Male Lions in Club :		0	0.0%	2 - 3 (years)		1	12.5%
40 - 49 (years)		0	0.0%	11 - 15 (years)		0	0.0%	Family Units				4 - 5 (years)	1	12.5%	
50 - 59 (years)		0	0.0%	16 - 20 (years)		0	0.0%	District Family Units - HH :		95	6 - 10 (years)		2	25.0%	
60 - 69 (years)		0	0.0%	21 - 25 (years)		0	0.0%	District Family Units - 1/2 Dues :		97	11 - 15 (years)		0	0.0%	
70 + (years)		0	0.0%	26 - 30 (years)		0	0.0%	Club Family Units - HH :		3	16 - 20 (years)		0	0.0%	
Unknown		13	0.0%	31 + (years)		0	0.0%	Club Family Units - 1/2 Dues :		3	21 + (years)		0	0.0%	

* - current fiscal year-to-date, ** - dropped members do not include deceased members