



Date: August 16, 2016

Lions Club Health Assessment Report

District: **A1** Zone: **7** Club# **014533** Club Name: **Strathroy**

Strathroy Lions Club Membership July 2003 through July 2016

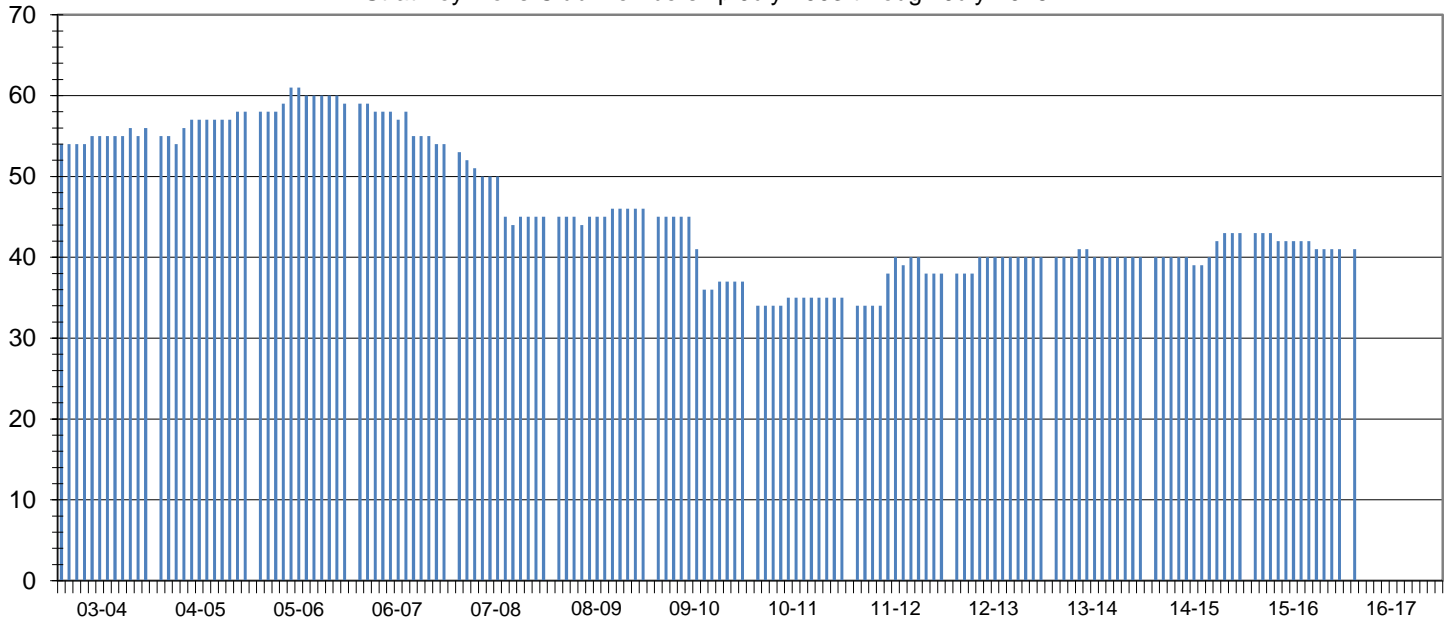

Club Status: **Good Standing** Last MMR Report: **March 2016**

Club Membership History

Lions Year	New Members	Reinstated Members	Transfer In Members	Dropped Members	Member Count	Net Change	Resigned in Good Standing	Transfer Out in Good Standing	Non-Payment of Dues / Non-Attendance	Other	Moved	Deceased
2003-2004	4	0	1	-4	56	1						
2004-2005	4	0	0	-2	58	2						
2005-2006	3	0	1	-3	59	1						
2006-2007	2	2	0	-9	54	-5						
2007-2008	0	1	0	-10	45	-9	6	0	3	0	0	1
2008-2009	4	0	0	-3	46	1	1	0	0	0	2	0
2009-2010	1	0	0	-9	37	-8	1	2	4	2	0	0
2010-2011	2	0	0	-4	35	-2	0	0	2	0	1	1
2011-2012	6	0	1	-4	38	3	1	0	0	1	0	2
2012-2013	1	0	1	0	40	2	0	0	0	0	0	0
2013-2014	3	0	0	-3	40	0	0	0	2	0	0	0
2014-2015	5	0	0	-2	43	3	0	0	0	0	0	1
2015-2016	0	0	0	-2	41	-2	0	0	0	0	0	1
2016-2017*	0	0	0	-2	41	-2	0	0	0	0	0	0

Current Club Membership Profile

Age		Length of Service			Gender		Dropped Member ** Length of Service								
District Average (years) :		District Average (years) :		Female Lions in District :		89	741.7%	District Average (years) :		6.4					
Club Average (years) :		Club Average (years) :		Male Lions in District :		8	66.7%	Club Average (years) :		7.2					
18 - 29 (years)		0	0.0%	0 - 5 (years)		0	0.0%	Female Lions in Club :		0	0.0%	0 - 1 (years)	4	14.3%	
30 - 39 (years)		0	0.0%	6 - 10 (years)		0	0.0%	Male Lions in Club :		0	0.0%	2 - 3 (years)		6	21.4%
40 - 49 (years)		0	0.0%	11 - 15 (years)		0	0.0%	Family Units							
50 - 59 (years)		0	0.0%	16 - 20 (years)		0	0.0%						District Family Units - HH :		95
60 - 69 (years)		0	0.0%	21 - 25 (years)		0	0.0%	District Family Units - 1/2 Dues :		97	6 - 10 (years)		6	21.4%	
70 + (years)		0	0.0%	26 - 30 (years)		0	0.0%	Club Family Units - HH :		0	11 - 15 (years)		1	3.6%	
Unknown		41	0.0%	31 + (years)		0	0.0%	Club Family Units - 1/2 Dues :		0	16 - 20 (years)		4	14.3%	
											21 + (years)		0	0.0%	

* - current fiscal year-to-date, ** - dropped members do not include deceased members