



Date: August 16, 2016

# Lions Club Health Assessment Report

District: **A1** Zone: **6** Club# **014530** Club Name: **Sarnia**

Sarnia Lions Club Membership July 2003 through July 2016

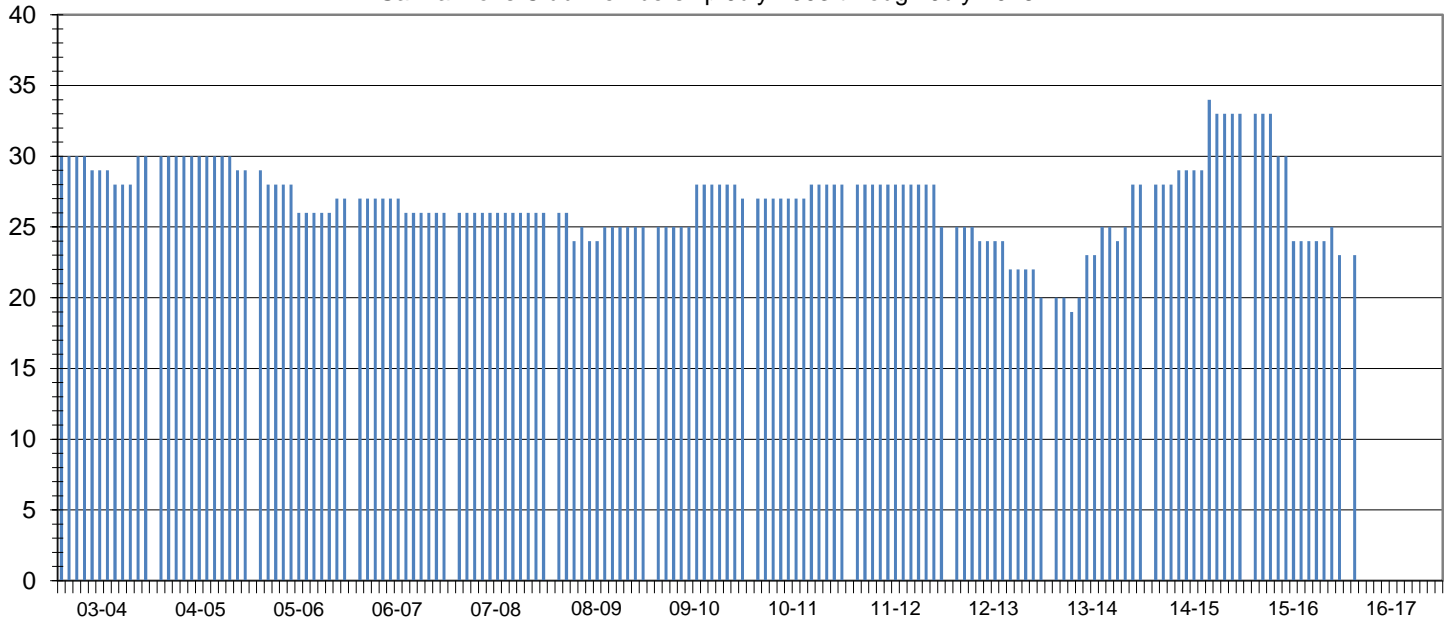

Club Status: **Good Standing** Last MMR Report: **June 2016**

## Club Membership History

Lions Year	New Members	Reinstated Members	Transfer In Members	Dropped Members	Member Count	Net Change	Resigned in Good Standing	Transfer Out in Good Standing	Non-Payment of Dues / Non-Attendance	Other	Moved	Deceased
2003-2004	2	0	0	-3	30	-1						
2004-2005	1	0	0	-2	29	-1						
2005-2006	1	0	0	-3	27	-2						
2006-2007	0	0	0	-1	26	-1						
2007-2008	0	0	1	-1	26	0	0	0	1	0	0	0
2008-2009	1	0	1	-3	25	-1	2	1	0	0	0	0
2009-2010	4	0	0	-2	27	2	1	0	0	0	0	1
2010-2011	1	0	0	0	28	1	0	0	0	0	0	0
2011-2012	0	0	0	-3	25	-3	2	0	0	0	1	0
2012-2013	0	0	0	-5	20	-5	3	0	0	0	0	2
2013-2014	9	0	1	-2	28	8	0	0	0	0	0	2
2014-2015	5	0	1	-1	33	5	0	0	0	0	0	1
2015-2016	2	0	0	-12	23	-10	0	0	0	0	1	0
2016-2017*	2	0	0	-12	23	-10	0	0	0	0	0	0

## Current Club Membership Profile

Age			Length of Service			Gender			Dropped Member ** Length of Service		
District Average (years) : 66.2			District Average (years) : 18.4			Female Lions in District : 89 741.7%			District Average (years) : 6.4		
Club Average (years) : 0.0			Club Average (years) : 0.0			Male Lions in District : 8 66.7%			Club Average (years) : 9.7		
18 - 29 (years)	0	0.0%	0 - 5 (years)	0	0.0%	Female Lions in Club : 0 0.0%			0 - 1 (years)	4	33.3%
30 - 39 (years)	0	0.0%	6 - 10 (years)	0	0.0%	Male Lions in Club : 0 0.0%			2 - 3 (years)	2	16.7%
40 - 49 (years)	0	0.0%	11 - 15 (years)	0	0.0%	<b>Family Units</b>					
50 - 59 (years)	0	0.0%	16 - 20 (years)	0	0.0%	District Family Units - HH : 95			4 - 5 (years)	1	8.3%
60 - 69 (years)	0	0.0%	21 - 25 (years)	0	0.0%	District Family Units - 1/2 Dues : 97			6 - 10 (years)	1	8.3%
70 + (years)	0	0.0%	26 - 30 (years)	0	0.0%	Club Family Units - HH : 0			11 - 15 (years)	0	0.0%
Unknown	23	0.0%	31 + (years)	0	0.0%	Club Family Units - 1/2 Dues : 0			16 - 20 (years)	1	8.3%
									21 + (years)	3	25.0%

\* - current fiscal year-to-date, \*\* - dropped members do not include deceased members