



Date: August 16, 2016

Lions Club Health Assessment Report

District: **A1** Zone: **3** Club# **014528** Club Name: **Rodney**

Rodney Lions Club Membership July 2003 through July 2016

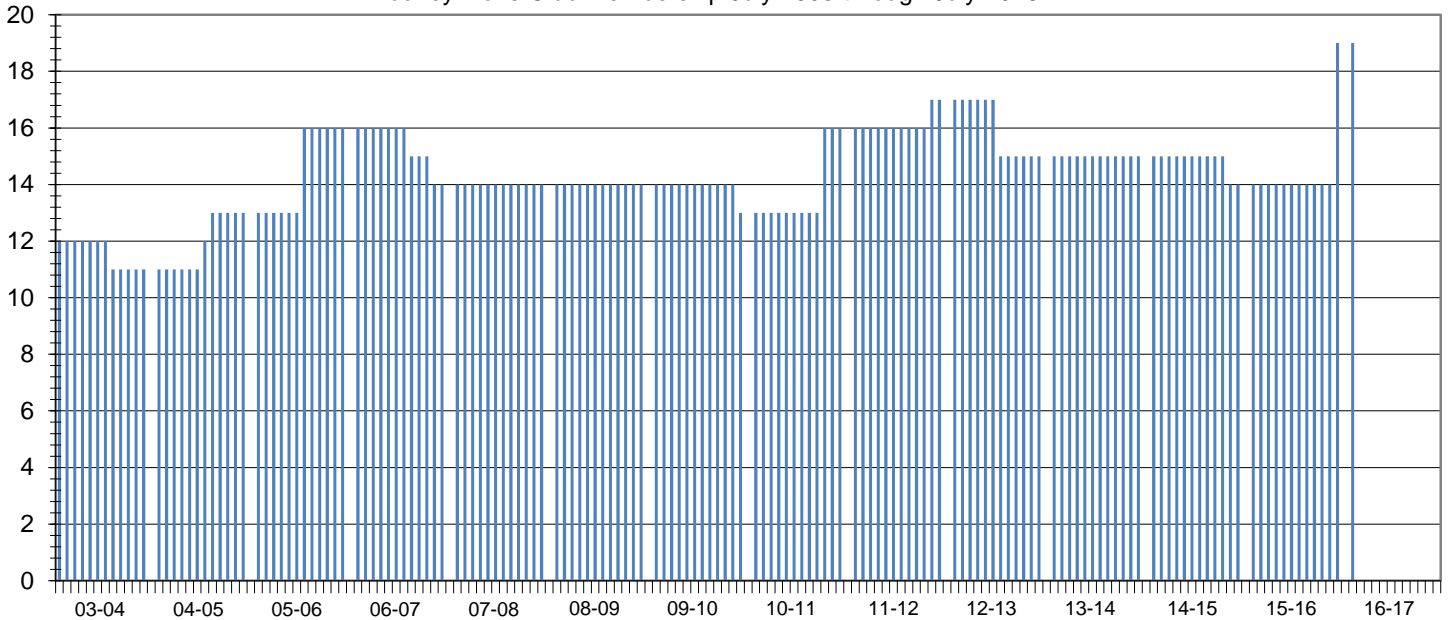

Club Status: **Good Standing** Last MMR Report: **June 2016**

Club Membership History

Lions Year	New Members	Reinstated Members	Transfer In Members	Dropped Members	Member Count	Net Change	Resigned in Good Standing	Transfer Out in Good Standing	Non-Payment of Dues / Non-Attendance	Other	Moved	Deceased
2003-2004	0	0	0	-1	11	-1						
2004-2005	2	0	0	0	13	2						
2005-2006	3	0	0	0	16	3						
2006-2007	0	0	0	-2	14	-2						
2007-2008	0	0	0	0	14	0	0	0	0	0	0	0
2008-2009	0	0	0	0	14	0	0	0	0	0	0	0
2009-2010	0	0	0	-1	13	-1	0	0	0	0	0	1
2010-2011	3	0	0	0	16	3	0	0	0	0	0	0
2011-2012	1	0	0	0	17	1	0	0	0	0	0	0
2012-2013	0	0	0	-2	15	-2	1	0	0	0	0	1
2013-2014	0	0	0	0	15	0	0	0	0	0	0	0
2014-2015	0	0	0	-1	14	-1	0	0	0	0	0	1
2015-2016	0	0	5	0	19	5	0	0	0	0	0	0
2016-2017*	0	0	5	0	19	5	0	0	0	0	0	0

Current Club Membership Profile

Age			Length of Service				Gender			Dropped Member ** Length of Service			
District Average (years) :			District Average (years) :		District Average (years) :		Female Lions in District :		District Average (years) :		District Average (years) :		
Club Average (years) :			Club Average (years) :		Club Average (years) :		Male Lions in District :		Club Average (years) :		Club Average (years) :		
18 - 29 (years)			0 - 5 (years)		0		Female Lions in Club :		0 - 1 (years)		1		
30 - 39 (years)			6 - 10 (years)		0		Male Lions in Club :		2 - 3 (years)		0		
40 - 49 (years)			11 - 15 (years)		0		Family Units			4 - 5 (years)		0	
50 - 59 (years)			16 - 20 (years)		0					District Family Units - HH :		6 - 10 (years)	
60 - 69 (years)			21 - 25 (years)		0		District Family Units - 1/2 Dues :		11 - 15 (years)		0		
70 + (years)			26 - 30 (years)		0		Club Family Units - HH :		16 - 20 (years)		0		
Unknown			31 + (years)		0		Club Family Units - 1/2 Dues :		21 + (years)		0		

* - current fiscal year-to-date, ** - dropped members do not include deceased members