



Date: August 16, 2016

Lions Club Health Assessment Report

District: **A1** Zone: **3** Club# **014527** Club Name: **Port Stanley**

Port Stanley Lions Club Membership July 2003 through July 2016

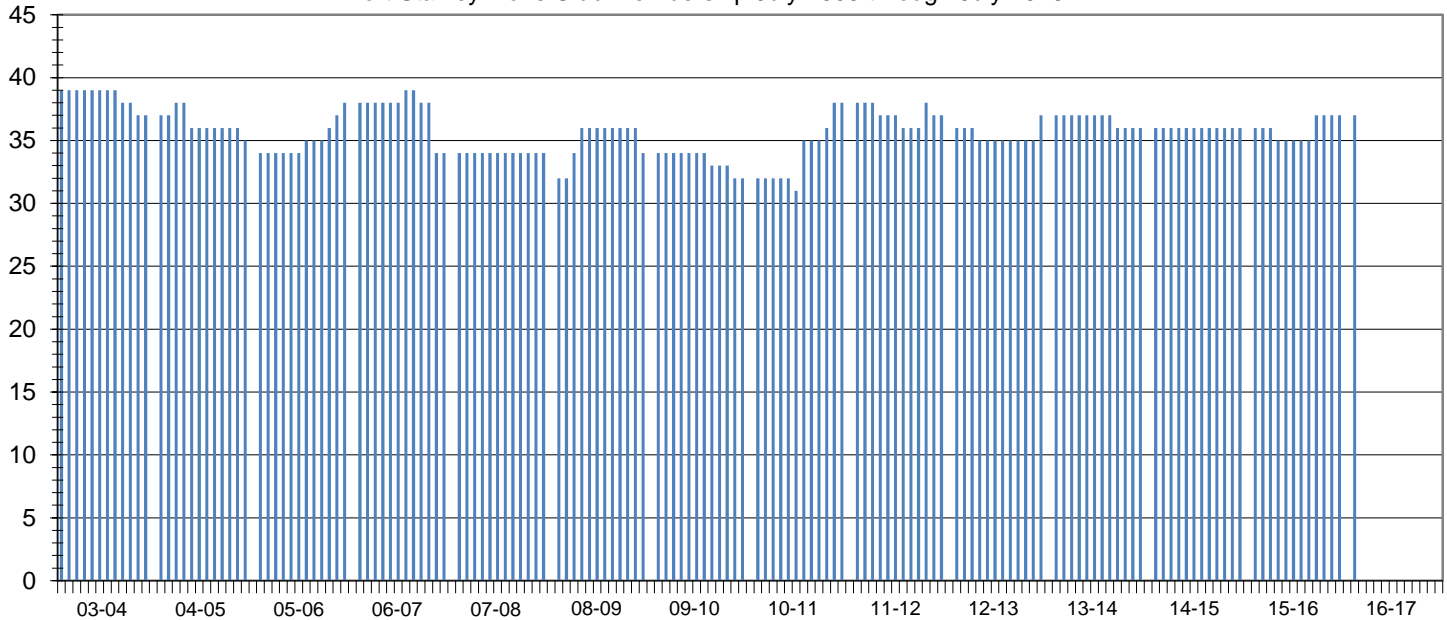

Club Status: **Good Standing** Last MMR Report: **June 2016**

Club Membership History

Lions Year	New Members	Reinstated Members	Transfer In Members	Dropped Members	Member Count	Net Change	Resigned in Good Standing	Transfer Out in Good Standing	Non-Payment of Dues / Non-Attendance	Other	Moved	Deceased
2003-2004	1	0	0	-3	37	-2						
2004-2005	1	0	1	-4	35	-2						
2005-2006	4	0	0	-1	38	3						
2006-2007	1	0	0	-5	34	-4						
2007-2008	0	0	0	0	34	0	0	0	0	0	0	0
2008-2009	3	1	1	-5	34	0	4	0	0	0	1	0
2009-2010	0	0	0	-2	32	-2	0	1	1	0	0	0
2010-2011	9	0	0	-3	38	6	2	0	0	0	0	1
2011-2012	2	0	0	-3	37	-1	1	0	0	0	1	1
2012-2013	2	0	0	-2	37	0	0	0	0	0	2	0
2013-2014	1	0	0	-2	36	-1	0	0	0	0	0	1
2014-2015	2	0	0	-2	36	0	0	0	0	0	0	0
2015-2016	5	0	0	-4	37	1	0	0	1	0	0	0
2016-2017*	5	0	0	-4	37	1	0	0	0	0	0	0

Current Club Membership Profile

Age		Length of Service			Gender		Dropped Member ** Length of Service		
District Average (years) :		District Average (years) :		Female Lions in District :		District Average (years) :		District Average (years) :	
66.2		18.4		89		741.7%		6.4	
Club Average (years) :		Club Average (years) :		Male Lions in District :		Club Average (years) :		Club Average (years) :	
0.0		0.0		8		66.7%		6.7	
18 - 29 (years)		0 - 5 (years)		Female Lions in Club :		0 - 1 (years)		6	
0		0		0		0.0%		42.9%	
30 - 39 (years)		6 - 10 (years)		Male Lions in Club :		2 - 3 (years)		2	
0		0		0		0.0%		14.3%	
40 - 49 (years)		11 - 15 (years)		Family Units		4 - 5 (years)		0	
0		0		District Family Units - HH :		6 - 10 (years)		3	
50 - 59 (years)		16 - 20 (years)		95		21.4%			
0		0		District Family Units - 1/2 Dues :		11 - 15 (years)		1	
60 - 69 (years)		21 - 25 (years)		97		7.1%			
0		0		Club Family Units - HH :		16 - 20 (years)		1	
70 + (years)		26 - 30 (years)		0		7.1%			
0		0		Club Family Units - 1/2 Dues :		21 + (years)		1	
Unknown		31 + (years)		0		7.1%			
37		0							

* - current fiscal year-to-date, ** - dropped members do not include deceased members