



Date: August 16, 2016

Lions Club Health Assessment Report

District: **A1** Zone: **5** Club# **036718** Club Name: **Poplar Hill & District**

Poplar Hill & District Lions Club Membership July 2003 through July 2016

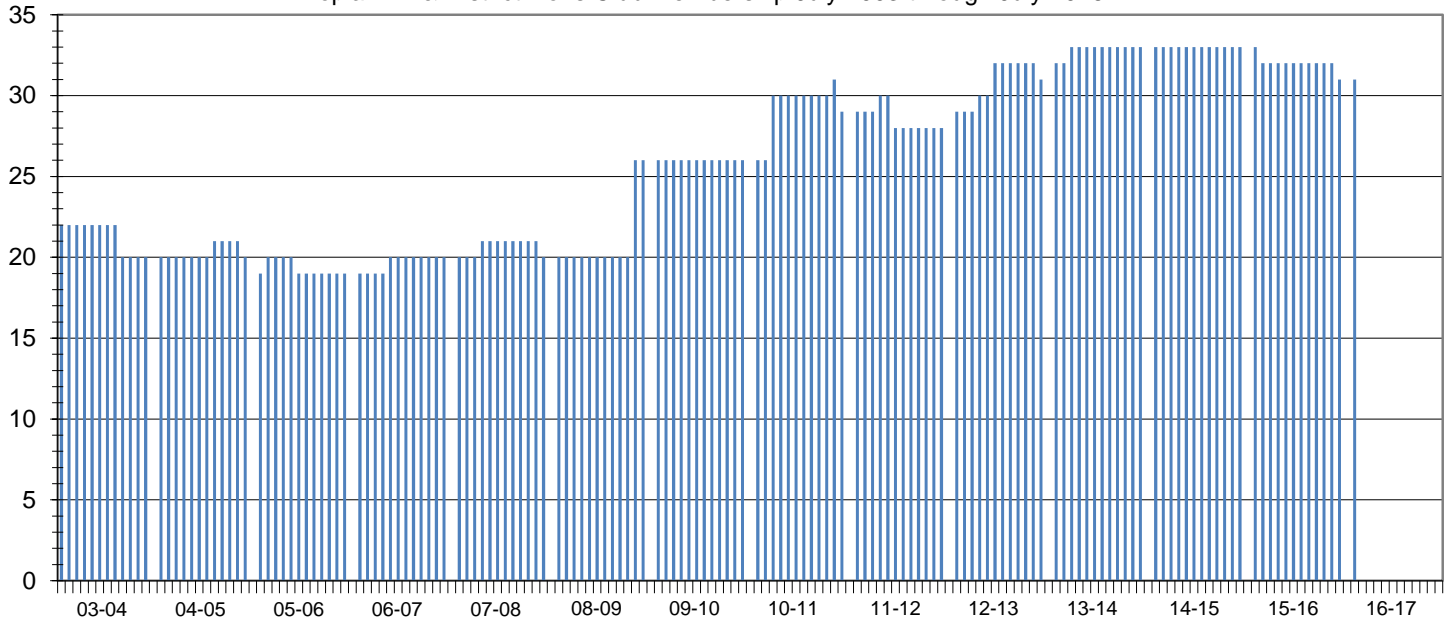

Club Status: **Good Standing** Last MMR Report: **June 2016**

Club Membership History

Lions Year	New Members	Reinstated Members	Transfer In Members	Dropped Members	Member Count	Net Change	Resigned in Good Standing	Transfer Out in Good Standing	Non-Payment of Dues / Non-Attendance	Other	Moved	Deceased
2003-2004	1	0	0	-4	20	-3						
2004-2005	2	0	0	-2	20	0						
2005-2006	0	1	0	-2	19	-1						
2006-2007	1	0	0	0	20	1						
2007-2008	1	0	0	-1	20	0	0	0	0	0	0	1
2008-2009	7	0	0	-1	26	6	0	0	0	0	0	1
2009-2010	0	0	0	0	26	0	0	0	0	0	0	0
2010-2011	6	0	0	-3	29	3	0	0	3	0	0	0
2011-2012	1	0	0	-2	28	-1	2	0	0	0	0	0
2012-2013	4	0	0	-1	31	3	1	0	0	0	0	0
2013-2014	0	0	2	0	33	2	0	0	0	0	0	0
2014-2015	0	0	0	0	33	0	0	0	0	0	0	0
2015-2016	0	0	0	-2	31	-2	0	0	0	0	1	1
2016-2017*	0	0	0	-2	31	-2	0	0	0	0	0	0

Current Club Membership Profile

Age		Length of Service			Gender		Dropped Member ** Length of Service		
District Average (years) :		District Average (years) :		District Average (years) :		Female Lions in District :		District Average (years) :	
66.2		18.4		741.7%		89		6.4	
Club Average (years) :		Club Average (years) :		Male Lions in District :		8		11.2	
0.0		0.0		66.7%		0		14.3%	
18 - 29 (years)		0 - 5 (years)		Female Lions in Club :		0		1	
0		0		0.0%		0		2	
30 - 39 (years)		6 - 10 (years)		Male Lions in Club :		0		28.6%	
0		0		0.0%		0		14.3%	
40 - 49 (years)		11 - 15 (years)		0		0		14.3%	
0		0		0.0%		0		14.3%	
50 - 59 (years)		16 - 20 (years)		0		0		14.3%	
0		0		0.0%		95		11 - 15 (years)	
60 - 69 (years)		21 - 25 (years)		0		97		0	
0		0		0.0%		0		0	
70 + (years)		26 - 30 (years)		0		0		16 - 20 (years)	
0		0		0.0%		0		0	
Unknown		31 + (years)		0		0		21 + (years)	
31		0		0.0%		0		2	

* - current fiscal year-to-date, ** - dropped members do not include deceased members