



Date: August 16, 2016

Lions Club Health Assessment Report

District: **A1** Zone: **5** Club# **014525** Club Name: **Parkhill**

Parkhill Lions Club Membership July 2003 through July 2016

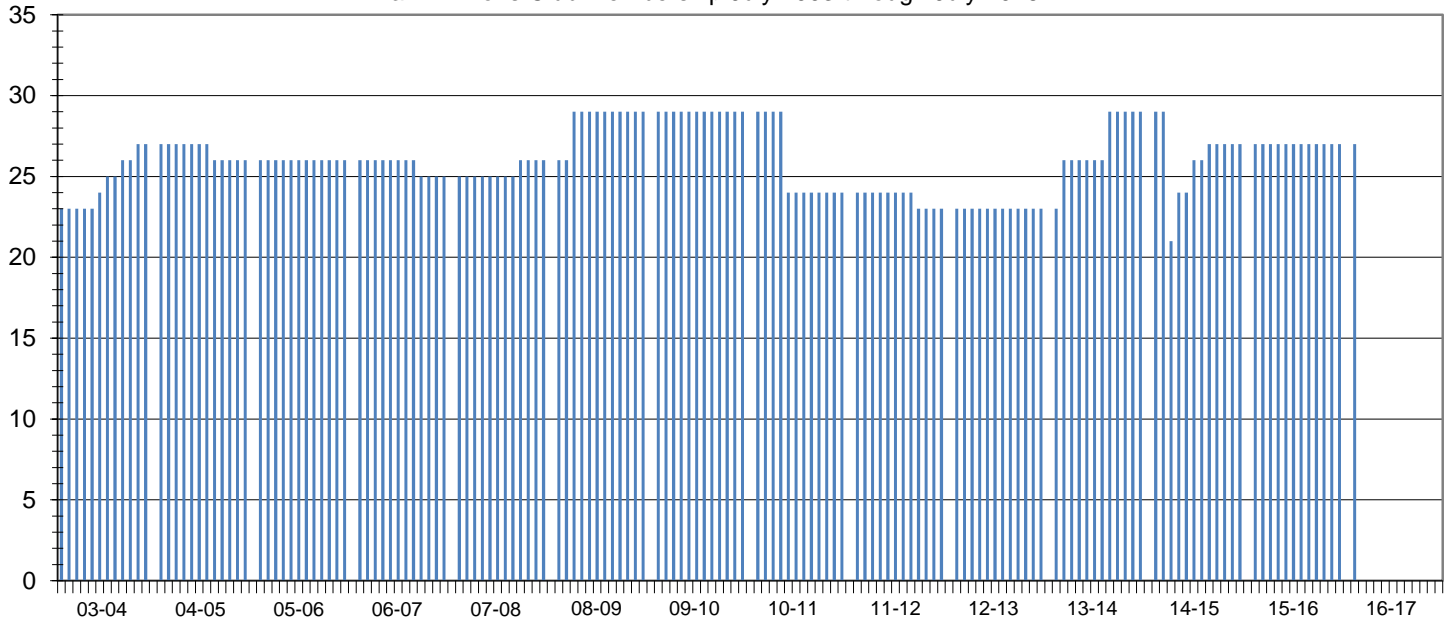

Club Status: **Good Standing** Last MMR Report: **June 2016**

Club Membership History

Lions Year	New Members	Reinstated Members	Transfer In Members	Dropped Members	Member Count	Net Change	Resigned in Good Standing	Transfer Out in Good Standing	Non-Payment of Dues / Non-Attendance	Other	Moved	Deceased
2003-2004	4	0	0	0	27	4						
2004-2005	0	0	0	-1	26	-1						
2005-2006	0	0	0	0	26	0						
2006-2007	0	0	0	-1	25	-1						
2007-2008	1	0	0	0	26	1	0	0	0	0	0	0
2008-2009	3	0	0	0	29	3	0	0	0	0	0	0
2009-2010	0	0	0	0	29	0	0	0	0	0	0	0
2010-2011	0	0	0	-5	24	-5	1	2	0	0	0	2
2011-2012	0	0	0	-1	23	-1	0	1	0	0	0	0
2012-2013	0	0	0	0	23	0	0	0	0	0	0	0
2013-2014	6	0	0	0	29	6	0	0	0	0	0	0
2014-2015	5	1	0	-8	27	-2	0	0	5	0	0	0
2015-2016	0	0	0	0	27	0	0	0	0	0	0	0
2016-2017*	0	0	0	0	27	0	0	0	0	0	0	0

Current Club Membership Profile

Age		Length of Service			Gender		Dropped Member ** Length of Service	
District Average (years) :		District Average (years) :		Female Lions in District :		District Average (years) :		
66.2		18.4		89 741.7%		6.4		
Club Average (years) :		Club Average (years) :		Male Lions in District :		Club Average (years) :		
0.0		0.0		8 66.7%		14.5		
18 - 29 (years)	0 0.0%	0 - 5 (years)	0 0.0%	Female Lions in Club :		0 - 1 (years)		
30 - 39 (years)	0 0.0%	6 - 10 (years)	0 0.0%	4 0.0%		0 0.0%		
40 - 49 (years)	0 0.0%	11 - 15 (years)	0 0.0%	Male Lions in Club :		2 - 3 (years)		
50 - 59 (years)	0 0.0%	16 - 20 (years)	0 0.0%	0 0.0%		0 0.0%		
60 - 69 (years)	0 0.0%	21 - 25 (years)	0 0.0%	Family Units		4 - 5 (years)		
70 + (years)	0 0.0%	26 - 30 (years)	0 0.0%	District Family Units - HH :		0 0.0%		
Unknown	27 0.0%	31 + (years)	0 0.0%	95		3 33.3%		
				District Family Units - 1/2 Dues :		4 44.4%		
				97		0 0.0%		
				Club Family Units - HH :		0 0.0%		
				4		2 22.2%		
				Club Family Units - 1/2 Dues :				
				4				

* - current fiscal year-to-date, ** - dropped members do not include deceased members