



Date: August 16, 2016

Lions Club Health Assessment Report

District: **A1** Zone: **7** Club# **014524** Club Name: **Mt Brydges**

Mt Brydges Lions Club Membership July 2003 through July 2016

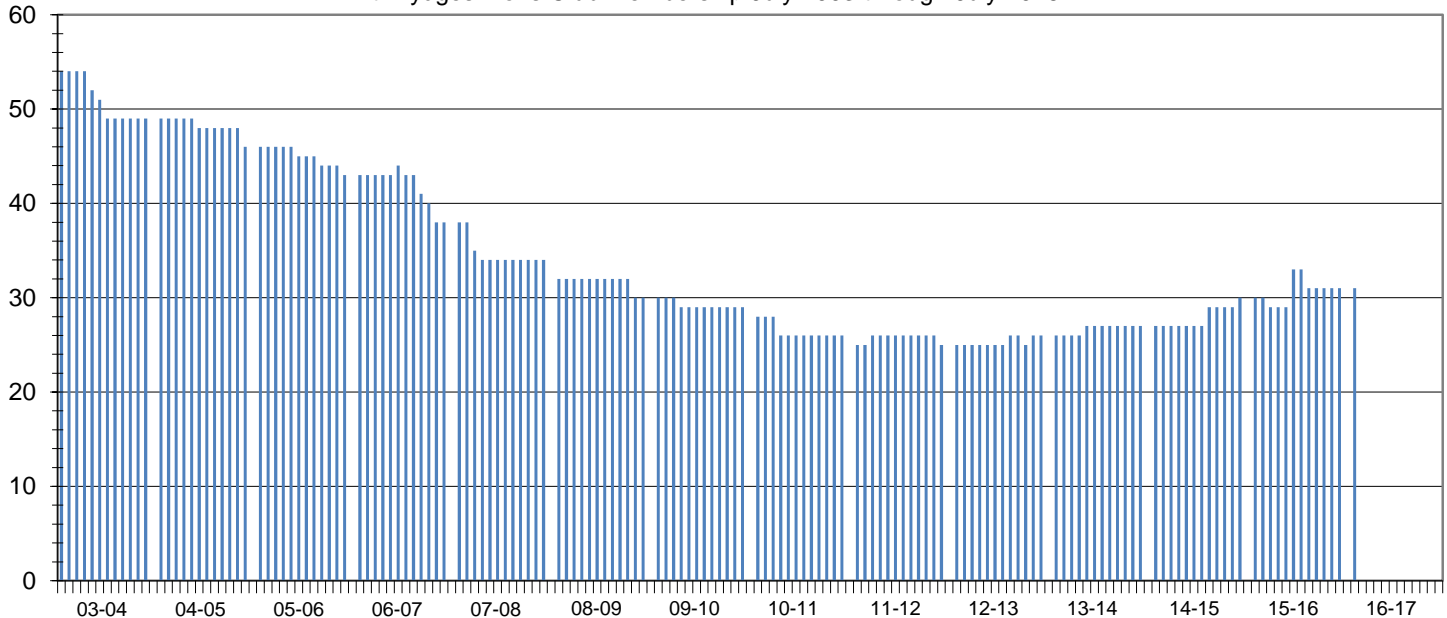

Club Status: **Good Standing** Last MMR Report: **May 2016**

Club Membership History

Lions Year	New Members	Reinstated Members	Transfer In Members	Dropped Members	Member Count	Net Change	Resigned in Good Standing	Transfer Out in Good Standing	Non-Payment of Dues / Non-Attendance	Other	Moved	Deceased
2003-2004	0	0	0	-5	49	-5						
2004-2005	0	0	0	-3	46	-3						
2005-2006	0	0	0	-3	43	-3						
2006-2007	2	0	0	-7	38	-5						
2007-2008	0	0	0	-4	34	-4	2	0	0	0	0	2
2008-2009	0	0	0	-4	30	-4	0	0	2	0	1	1
2009-2010	0	0	0	-1	29	-1	0	0	0	0	0	1
2010-2011	1	0	0	-4	26	-3	1	0	0	0	0	3
2011-2012	1	0	0	-2	25	-1	2	0	0	0	0	0
2012-2013	2	0	1	-2	26	1	0	0	0	0	0	2
2013-2014	1	0	0	0	27	1	0	0	0	0	0	0
2014-2015	3	0	0	0	30	3	0	0	0	0	0	0
2015-2016	4	0	0	-3	31	1	0	0	0	0	0	1
2016-2017*	4	0	0	-3	31	1	0	0	0	0	0	0

Current Club Membership Profile

Age			Length of Service			Gender			Dropped Member ** Length of Service			
District Average (years) : 66.2			District Average (years) : 18.4			Female Lions in District : 89 741.7%			District Average (years) : 6.4			
Club Average (years) : 0.0			Club Average (years) : 0.0			Male Lions in District : 8 66.7%			Club Average (years) : 22.8			
18 - 29 (years)	0	0.0%	0 - 5 (years)	0	0.0%	Female Lions in Club : 0 0.0%			0 - 1 (years)	0	0.0%	
30 - 39 (years)	0	0.0%	6 - 10 (years)	0	0.0%	Male Lions in Club : 0 0.0%			2 - 3 (years)	2	25.0%	
40 - 49 (years)	0	0.0%	11 - 15 (years)	0	0.0%	Family Units			4 - 5 (years)	0	0.0%	
50 - 59 (years)	0	0.0%	16 - 20 (years)	0	0.0%				District Family Units - HH :	95	6 - 10 (years)	1
60 - 69 (years)	0	0.0%	21 - 25 (years)	0	0.0%	District Family Units - 1/2 Dues :			97	11 - 15 (years)	1	12.5%
70 + (years)	0	0.0%	26 - 30 (years)	0	0.0%	Club Family Units - HH :			0	16 - 20 (years)	0	0.0%
Unknown	31	0.0%	31 + (years)	0	0.0%	Club Family Units - 1/2 Dues :			0	21 + (years)	4	50.0%

* - current fiscal year-to-date, ** - dropped members do not include deceased members