



Date: August 16, 2016

Lions Club Health Assessment Report

District: **A1** Zone: **5** Club# **014523** Club Name: **Lucan District**

Lucan District Lions Club Membership July 2003 through July 2016

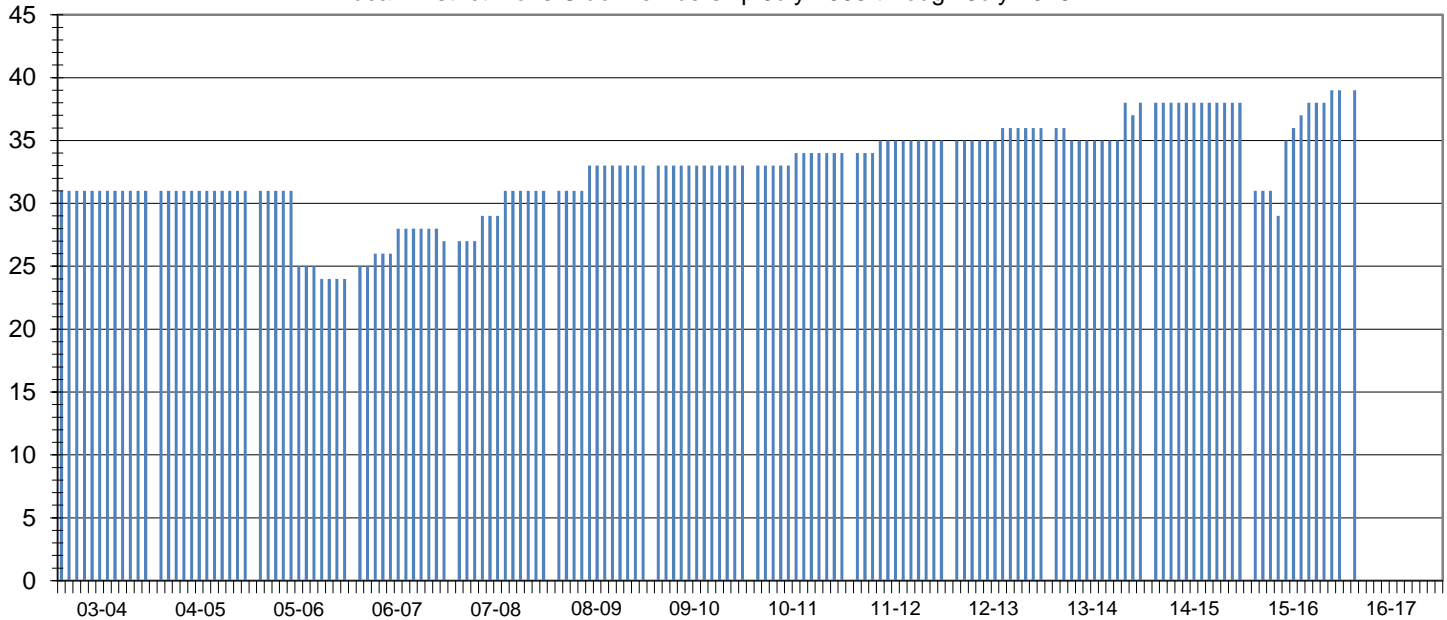

Club Status: **Good Standing** Last MMR Report: **May 2016**

Club Membership History

Lions Year	New Members	Reinstated Members	Transfer In Members	Dropped Members	Member Count	Net Change	Resigned in Good Standing	Transfer Out in Good Standing	Non-Payment of Dues / Non-Attendance	Other	Moved	Deceased
2003-2004	0	0	0	0	31	0						
2004-2005	0	0	0	0	31	0						
2005-2006	2	0	0	-9	24	-7						
2006-2007	4	0	0	-1	27	3						
2007-2008	4	0	0	0	31	4	0	0	0	0	0	0
2008-2009	3	0	0	-1	33	2	1	0	0	0	0	0
2009-2010	0	0	0	0	33	0	0	0	0	0	0	0
2010-2011	2	0	1	-2	34	1	2	0	0	0	0	0
2011-2012	2	0	0	-1	35	1	0	0	0	0	0	1
2012-2013	1	0	0	0	36	1	0	0	0	0	0	0
2013-2014	4	1	0	-3	38	2	0	0	0	0	1	1
2014-2015	0	0	0	0	38	0	0	0	0	0	0	0
2015-2016	11	0	0	-10	39	1	0	0	2	1	0	1
2016-2017*	11	0	0	-10	39	1	0	0	0	0	0	0

Current Club Membership Profile

Age		Length of Service			Gender		Dropped Member ** Length of Service			
District Average (years) :		District Average (years) :		District Average (years) :		Female Lions in District :		District Average (years) :		
66.2		18.4		18.4		89 741.7%		6.4		
Club Average (years) :		Club Average (years) :		Club Average (years) :		Male Lions in District :		Club Average (years) :		
0.0		0.0		0.0		8 66.7%		5.4		
18 - 29 (years)	0 0.0%	0 - 5 (years)	0 0.0%	Female Lions in Club :		0 0.0%		0 - 1 (years)	1 14.3%	
30 - 39 (years)	0 0.0%	6 - 10 (years)	0 0.0%	Male Lions in Club :		0 0.0%		2 - 3 (years)	3 42.9%	
40 - 49 (years)	0 0.0%	11 - 15 (years)	0 0.0%	Family Units					4 - 5 (years)	1 14.3%
50 - 59 (years)	0 0.0%	16 - 20 (years)	0 0.0%						District Family Units - HH :	95
60 - 69 (years)	0 0.0%	21 - 25 (years)	0 0.0%	District Family Units - 1/2 Dues :		97		11 - 15 (years)	1 14.3%	
70 + (years)	0 0.0%	26 - 30 (years)	0 0.0%	Club Family Units - HH :		0		16 - 20 (years)	0 0.0%	
Unknown	39 0.0%	31 + (years)	0 0.0%	Club Family Units - 1/2 Dues :		0		21 + (years)	0 0.0%	

* - current fiscal year-to-date, ** - dropped members do not include deceased members