



Date: July 11, 2014

Lions Club Health Assessment Report

District: **A1** Zone: **2 North** Club# **14520** Club Name: **London North**

London North Lions Club Membership July 2003 through June 2014

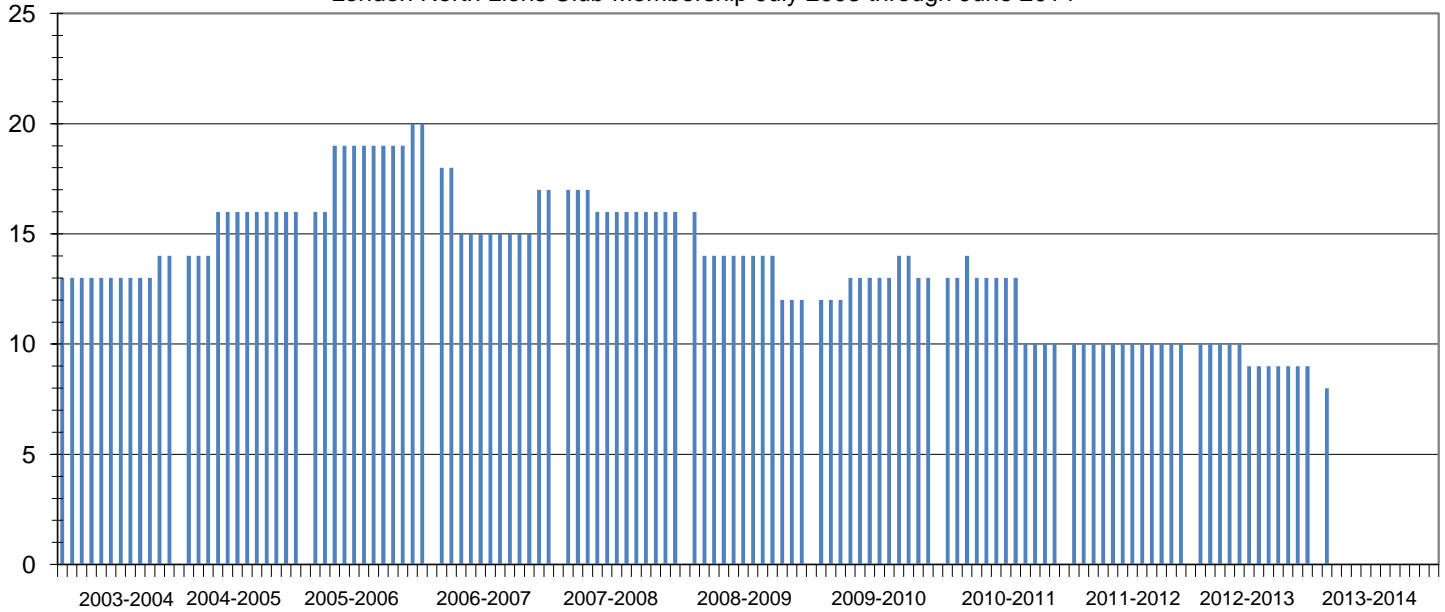

Club Status: **Cancelled** Last MMR Report: **August 2013**

Club Membership History

Lions Year	New Members	Reinstated Members	Transfer In Members	Dropped Members	Member Count	Net Change	Resigned in Good Standing	Transfer Out in Good Standing	Non-Payment of Dues / Non-Attendance	Other	Moved	Deceased
2003-2004	1	0	0	0	14	1						
2004-2005	1	0	1	0	16	2						
2005-2006	4	0	0	0	20	4						
2006-2007	1	0	0	-5	17	-3						
2007-2008	0	0	0	-1	16	-1	0	0	1	0	0	0
2008-2009	0	0	1	-5	12	-4	0	0	1	2	0	2
2009-2010	2	0	0	-1	13	1	0	1	0	0	0	0
2010-2011	2	0	0	-5	10	-3	5	0	0	0	0	0
2011-2012	0	0	0	0	10	0	0	0	0	0	0	0
2012-2013	0	0	0	-1	9	-1	0	1	0	0	0	0
2013-2014*	0	0	0	-9	0	-9	0	0	0	0	0	0

Current Club Membership Profile

Age		Length of Service			Gender			Dropped Member ** Length of Service				
District Average (years) :		67.4	District Average (years) :		18.6	Female Lions in District :		217	17.4%	District Average (years) :		7.1
Club Average (years) :		0.0	Club Average (years) :		0.0	Male Lions in District :		1031	82.6%	Club Average (years) :		4.5
18 - 29 (years)	0	0.0%	0 - 5 (years)	0	0.0%	Female Lions in Club :		0	0.0%	0 - 1 (years)	5	45.5%
30 - 39 (years)	0	0.0%	6 - 10 (years)	0	0.0%	Male Lions in Club :		0	0.0%	2 - 3 (years)	3	27.3%
40 - 49 (years)	0	0.0%	11 - 15 (years)	0	0.0%	Family Units			4 - 5 (years)	1	9.1%	
50 - 59 (years)	0	0.0%	16 - 20 (years)	0	0.0%	District Family Units - HH :		86		6 - 10 (years)	1	9.1%
60 - 69 (years)	0	0.0%	21 - 25 (years)	0	0.0%	District Family Units - 1/2 Dues :		89		11 - 15 (years)	0	0.0%
70 + (years)	0	0.0%	26 - 30 (years)	0	0.0%	Club Family Units - HH :		0		16 - 20 (years)	1	9.1%
Unknown	0	0.0%	31 + (years)	0	0.0%	Club Family Units - 1/2 Dues :		0		21 + (years)	0	0.0%

* - current fiscal year-to-date, ** - dropped members do not include deceased members