



Date: August 16, 2016

Lions Club Health Assessment Report

District: **A1** Zone: **4** Club# **014518** Club Name: **London Central**

London Central Lions Club Membership July 2003 through July 2016

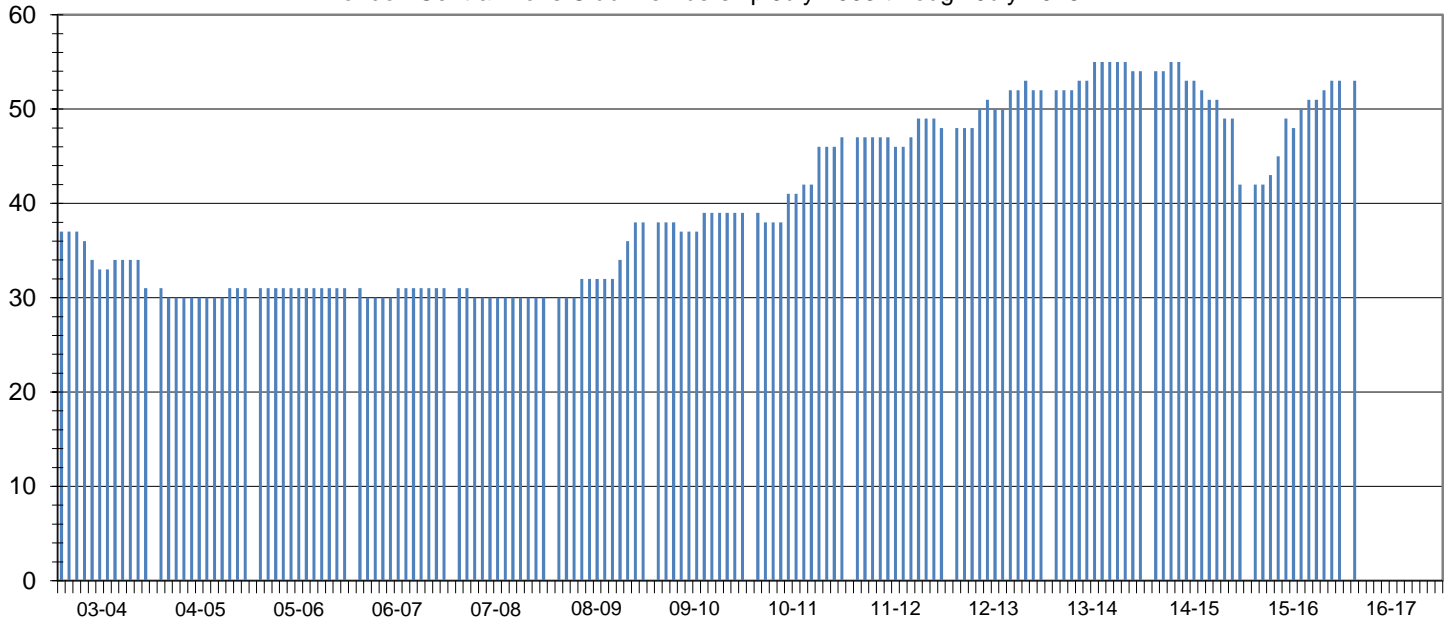

Club Status: **Good Standing** Last MMR Report: **May 2016**

Club Membership History

Lions Year	New Members	Reinstated Members	Transfer In Members	Dropped Members	Member Count	Net Change	Resigned in Good Standing	Transfer Out in Good Standing	Non-Payment of Dues / Non-Attendance	Other	Moved	Deceased
2003-2004	0	0	2	-9	31	-7						
2004-2005	2	0	0	-2	31	0						
2005-2006	0	0	0	0	31	0						
2006-2007	1	0	0	-1	31	0						
2007-2008	0	0	0	-1	30	-1	0	0	0	1	0	0
2008-2009	5	0	3	0	38	8	0	0	0	0	0	0
2009-2010	2	0	0	-1	39	1	0	0	0	0	0	1
2010-2011	5	0	4	-1	47	8	1	0	0	0	0	0
2011-2012	3	0	1	-3	48	1	0	0	1	0	1	1
2012-2013	8	0	3	-7	52	4	4	2	0	0	0	1
2013-2014	4	0	1	-3	54	2	0	0	1	0	0	1
2014-2015	1	0	0	-13	42	-12	0	0	0	0	0	2
2015-2016	12	2	1	-4	53	11	0	0	0	0	0	1
2016-2017*	12	2	1	-4	53	11	0	0	0	0	0	0

Current Club Membership Profile

Age		Length of Service			Gender		Dropped Member ** Length of Service								
District Average (years) :		District Average (years) :		Female Lions in District :		89	741.7%	District Average (years) :		6.4					
Club Average (years) :		Club Average (years) :		Male Lions in District :		8	66.7%	Club Average (years) :		2.8					
18 - 29 (years)		0	0.0%	0 - 5 (years)		0	0.0%	Female Lions in Club :		5	0.0%	0 - 1 (years)	7	63.6%	
30 - 39 (years)		0	0.0%	6 - 10 (years)		0	0.0%	Male Lions in Club :		1	0.0%	2 - 3 (years)		2	18.2%
40 - 49 (years)		0	0.0%	11 - 15 (years)		0	0.0%	Family Units				4 - 5 (years)	1	9.1%	
50 - 59 (years)		0	0.0%	16 - 20 (years)		0	0.0%	District Family Units - HH :		95	6 - 10 (years)		0	0.0%	
60 - 69 (years)		0	0.0%	21 - 25 (years)		0	0.0%	District Family Units - 1/2 Dues :		97	11 - 15 (years)		1	9.1%	
70 + (years)		0	0.0%	26 - 30 (years)		0	0.0%	Club Family Units - HH :		6	16 - 20 (years)		0	0.0%	
Unknown		53	0.0%	31 + (years)		0	0.0%	Club Family Units - 1/2 Dues :		6	21 + (years)		0	0.0%	

* - current fiscal year-to-date, ** - dropped members do not include deceased members