



Date: August 16, 2016

Lions Club Health Assessment Report

District: **A1** Zone: **2** Club# **043015** Club Name: **Lighthouse Cove & District**

Lighthouse Cove & District Lions Club Membership July 2003 through July 2016

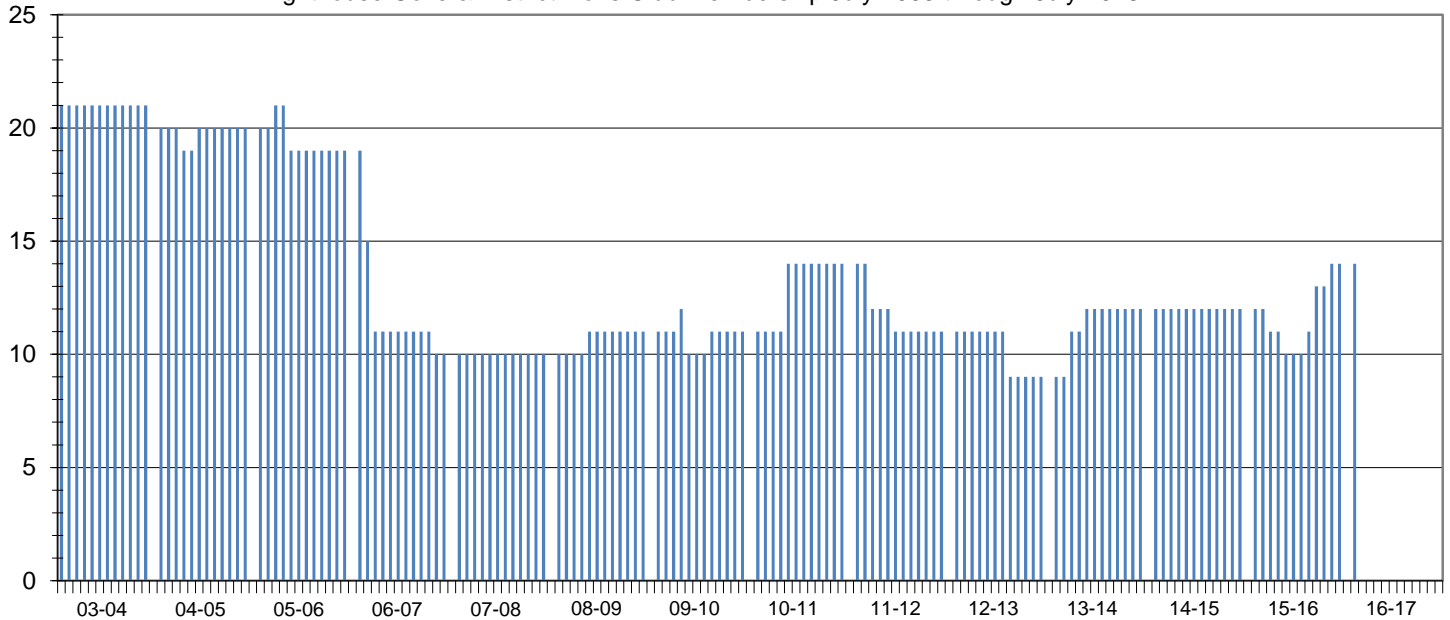

Club Status: **Good Standing** Last MMR Report: **June 2016**

Club Membership History

Lions Year	New Members	Reinstated Members	Transfer In Members	Dropped Members	Member Count	Net Change	Resigned in Good Standing	Transfer Out in Good Standing	Non-Payment of Dues / Non-Attendance	Other	Moved	Deceased
2003-2004	2	0	0	0	21	2						
2004-2005	6	1	0	-8	20	-1						
2005-2006	3	3	0	-7	19	-1						
2006-2007	0	0	0	-10	10	-9						
2007-2008	0	0	0	0	10	0	0	0	0	0	0	0
2008-2009	2	0	0	-1	11	1	0	0	0	0	1	0
2009-2010	4	0	0	-4	11	0	0	0	4	0	0	0
2010-2011	3	0	0	0	14	3	0	0	0	0	0	0
2011-2012	0	0	0	-3	11	-3	0	0	3	0	0	0
2012-2013	2	0	0	-4	9	-2	0	0	3	1	0	0
2013-2014	3	0	0	0	12	3	0	0	0	0	0	0
2014-2015	0	0	0	0	12	0	0	0	0	0	0	0
2015-2016	4	0	0	-2	14	2	0	0	0	0	2	0
2016-2017*	4	0	0	-2	14	2	0	0	0	0	0	0

Current Club Membership Profile

Age		Length of Service			Gender		Dropped Member ** Length of Service	
District Average (years) :		District Average (years) :		Female Lions in District :		District Average (years) :		
66.2		18.4		89 741.7%		6.4		
Club Average (years) :		Club Average (years) :		Male Lions in District :		Club Average (years) :		
0.0		0.0		8 66.7%		3.3		
18 - 29 (years)	0	0 - 5 (years)	0	Female Lions in Club :		0 - 1 (years)	6	
0	0.0%	6 - 10 (years)	0	0 0.0%		2	42.9%	
30 - 39 (years)	0	11 - 15 (years)	0	Male Lions in Club :		2 - 3 (years)	2	
0	0.0%	16 - 20 (years)	0	0 0.0%		4	14.3%	
40 - 49 (years)	0	21 - 25 (years)	0	Family Units				
0	0.0%	26 - 30 (years)	0	District Family Units - HH :		4 - 5 (years)	4	
50 - 59 (years)	0	31 + (years)	0	95		6 - 10 (years)	2	
0	0.0%		0.0%	District Family Units - 1/2 Dues :		11 - 15 (years)	0	
60 - 69 (years)	0		0.0%	97		16 - 20 (years)	0	
0	0.0%		0.0%	Club Family Units - HH :		21 + (years)	0	
70 + (years)	0		0.0%	0			0.0%	
0	0.0%		0.0%	Club Family Units - 1/2 Dues :				
Unknown	14		0.0%	0				

* - current fiscal year-to-date, ** - dropped members do not include deceased members