



Date: August 16, 2016

Lions Club Health Assessment Report

District: **A1** Zone: **4** Club# **033216** Club Name: **Lambeth**

Lambeth Lions Club Membership July 2003 through July 2016

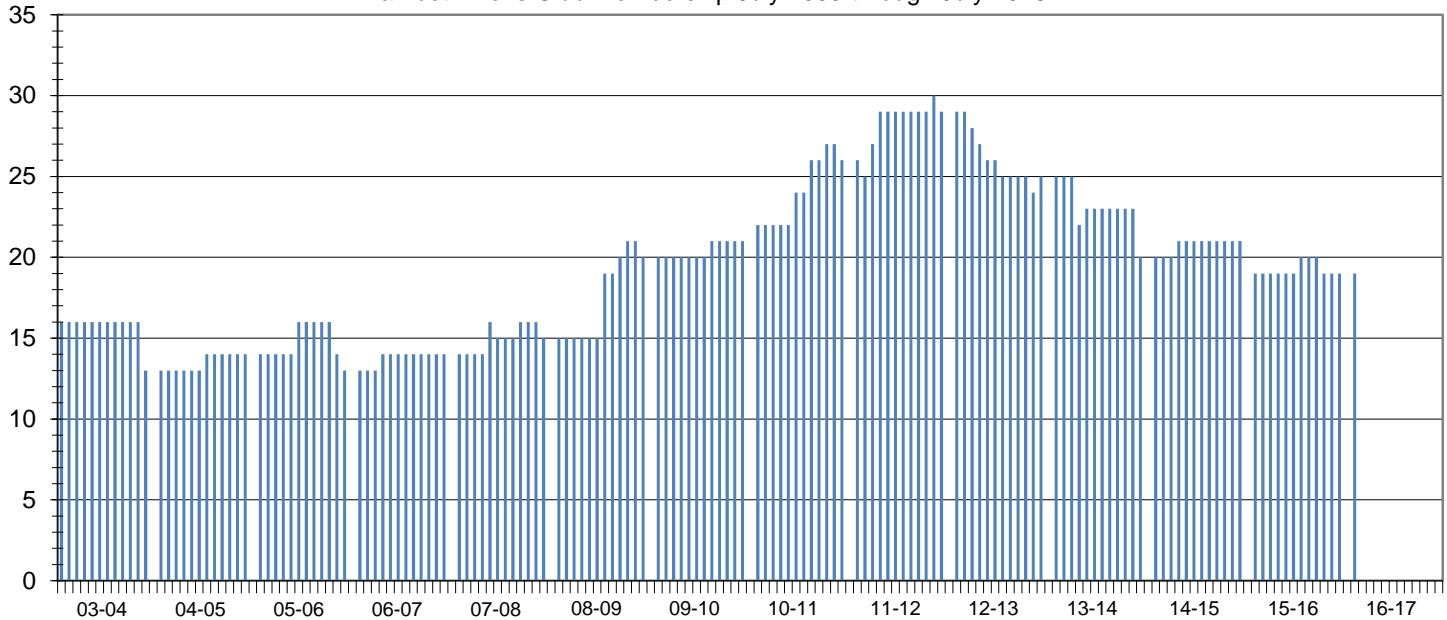

Club Status: **Good Standing** Last MMR Report: **June 2016**

Club Membership History

Lions Year	New Members	Reinstated Members	Transfer In Members	Dropped Members	Member Count	Net Change	Resigned in Good Standing	Transfer Out in Good Standing	Non-Payment of Dues / Non-Attendance	Other	Moved	Deceased
2003-2004	0	0	0	-3	13	-3						
2004-2005	0	0	1	0	14	1						
2005-2006	0	0	2	-3	13	-1						
2006-2007	2	0	0	-1	14	1						
2007-2008	2	0	1	-2	15	1	1	0	1	0	0	0
2008-2009	6	0	0	-1	20	5	1	0	0	0	0	0
2009-2010	3	0	0	-2	21	1	0	0	1	0	0	1
2010-2011	1	0	5	-1	26	5	1	0	0	0	0	0
2011-2012	5	0	1	-3	29	3	2	0	0	0	0	1
2012-2013	1	1	0	-6	25	-4	3	3	0	0	0	0
2013-2014	1	0	0	-6	20	-5	0	0	0	0	0	1
2014-2015	1	0	1	-1	21	1	0	0	0	0	0	0
2015-2016	1	0	0	-3	19	-2	0	0	0	0	0	1
2016-2017*	1	0	0	-3	19	-2	0	0	0	0	0	0

Current Club Membership Profile

Age		Length of Service			Gender		Dropped Member ** Length of Service				
District Average (years) :		District Average (years) :		District Average (years) :		Female Lions in District :		District Average (years) :			
66.2		18.4		18.4		89 741.7%		6.4			
Club Average (years) :		Club Average (years) :		Club Average (years) :		Male Lions in District :		Club Average (years) :			
0.0		0.0		0.0		8 66.7%		4.8			
18 - 29 (years)	0	0 - 5 (years)	0	0.0%	Female Lions in Club :		0 - 1 (years)		7 53.8%		
30 - 39 (years)	0	6 - 10 (years)	0	0.0%	1 0.0%		2 - 3 (years)		3 23.1%		
40 - 49 (years)	0	11 - 15 (years)	0	0.0%	0 0.0%		4 - 5 (years)		1 7.7%		
50 - 59 (years)	0	16 - 20 (years)	0	0.0%	Family Units			6 - 10 (years)		1 7.7%	
60 - 69 (years)	0	21 - 25 (years)	0	0.0%	District Family Units - HH :		95		11 - 15 (years)		0 0.0%
70 + (years)	0	26 - 30 (years)	0	0.0%	District Family Units - 1/2 Dues :		97		16 - 20 (years)		0 0.0%
Unknown	19	31 + (years)	0	0.0%	Club Family Units - HH :		1		21 + (years)		1 7.7%
					Club Family Units - 1/2 Dues :		1				

* - current fiscal year-to-date, ** - dropped members do not include deceased members