



Date: August 16, 2016

Lions Club Health Assessment Report

District: **A1** Zone: **2** Club# **014516** Club Name: **Kingsville**

Kingsville Lions Club Membership July 2003 through July 2016

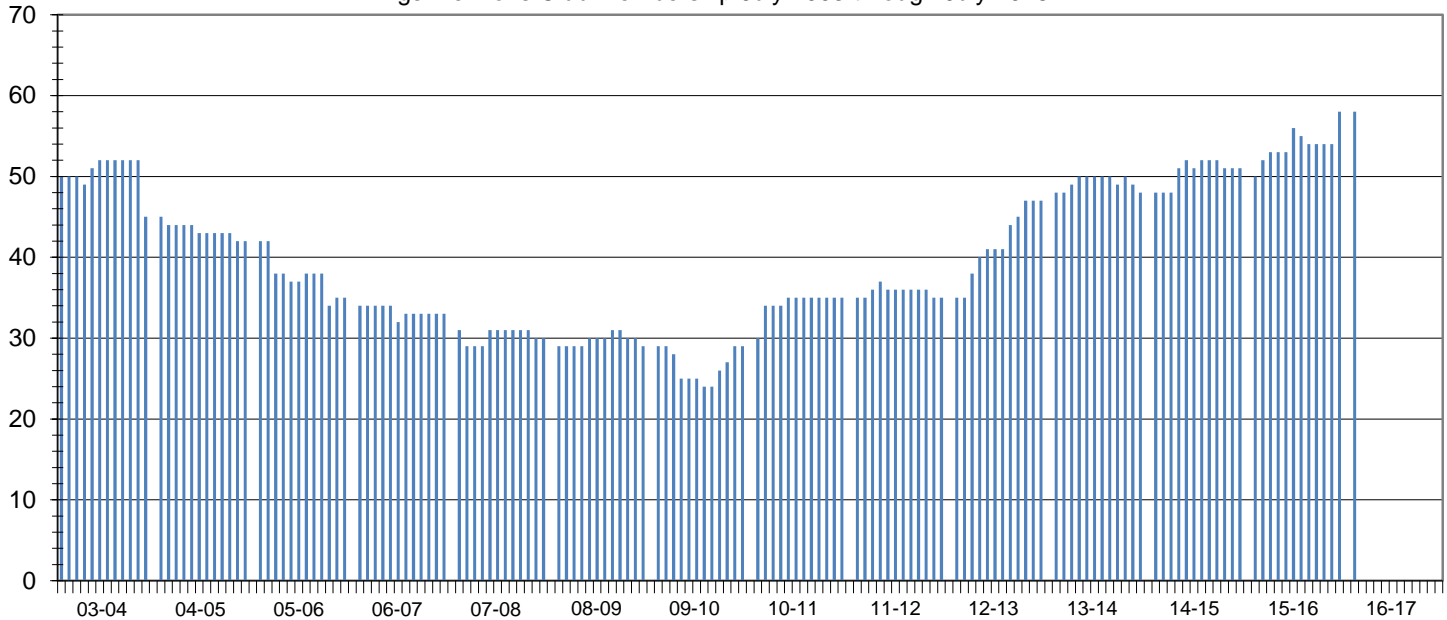

Club Status: **Good Standing** Last MMR Report: **June 2016**

Club Membership History

Lions Year	New Members	Reinstated Members	Transfer In Members	Dropped Members	Member Count	Net Change	Resigned in Good Standing	Transfer Out in Good Standing	Non-Payment of Dues / Non-Attendance	Other	Moved	Deceased
2003-2004	3	0	0	-14	45	-11						
2004-2005	0	0	0	-3	42	-3						
2005-2006	0	2	0	-9	35	-7						
2006-2007	1	1	0	-4	33	-2						
2007-2008	1	1	0	-5	30	-3	4	0	0	0	0	1
2008-2009	3	0	0	-4	29	-1	1	1	1	0	1	0
2009-2010	2	0	3	-5	29	0	0	0	3	0	1	1
2010-2011	6	0	0	0	35	6	0	0	0	0	0	0
2011-2012	2	0	0	-2	35	0	0	0	0	0	0	2
2012-2013	16	1	0	-5	47	12	2	0	2	0	0	1
2013-2014	7	0	1	-7	48	1	0	0	1	0	1	0
2014-2015	6	1	0	-4	51	3	0	0	0	0	0	1
2015-2016	9	0	2	-4	58	7	0	0	1	0	0	1
2016-2017*	9	0	2	-4	58	7	0	0	0	0	0	0

Current Club Membership Profile

Age			Length of Service			Gender			Dropped Member ** Length of Service			
District Average (years) : 66.2			District Average (years) : 18.4			Female Lions in District : 89 741.7%			District Average (years) : 6.4			
Club Average (years) : 0.0			Club Average (years) : 0.0			Male Lions in District : 8 66.7%			Club Average (years) : 7.1			
18 - 29 (years)	0	0.0%	0 - 5 (years)	0	0.0%	Female Lions in Club : 14 0.0%			0 - 1 (years)	6	31.6%	
30 - 39 (years)	0	0.0%	6 - 10 (years)	0	0.0%	Male Lions in Club : 0 0.0%			2 - 3 (years)	4	21.1%	
40 - 49 (years)	0	0.0%	11 - 15 (years)	0	0.0%	Family Units			4 - 5 (years)	4	21.1%	
50 - 59 (years)	0	0.0%	16 - 20 (years)	0	0.0%				District Family Units - HH :	95	6 - 10 (years)	2
60 - 69 (years)	0	0.0%	21 - 25 (years)	0	0.0%	District Family Units - 1/2 Dues :			97	11 - 15 (years)	1	5.3%
70 + (years)	0	0.0%	26 - 30 (years)	0	0.0%	Club Family Units - HH :			14	16 - 20 (years)	0	0.0%
Unknown	58	0.0%	31 + (years)	0	0.0%	Club Family Units - 1/2 Dues :			14	21 + (years)	2	10.5%

* - current fiscal year-to-date, ** - dropped members do not include deceased members