



Date: August 16, 2016

# Lions Club Health Assessment Report

District: **A1** Zone: **5** Club# **036209** Club Name: **Granton & District**

Granton & District Lions Club Membership July 2003 through July 2016

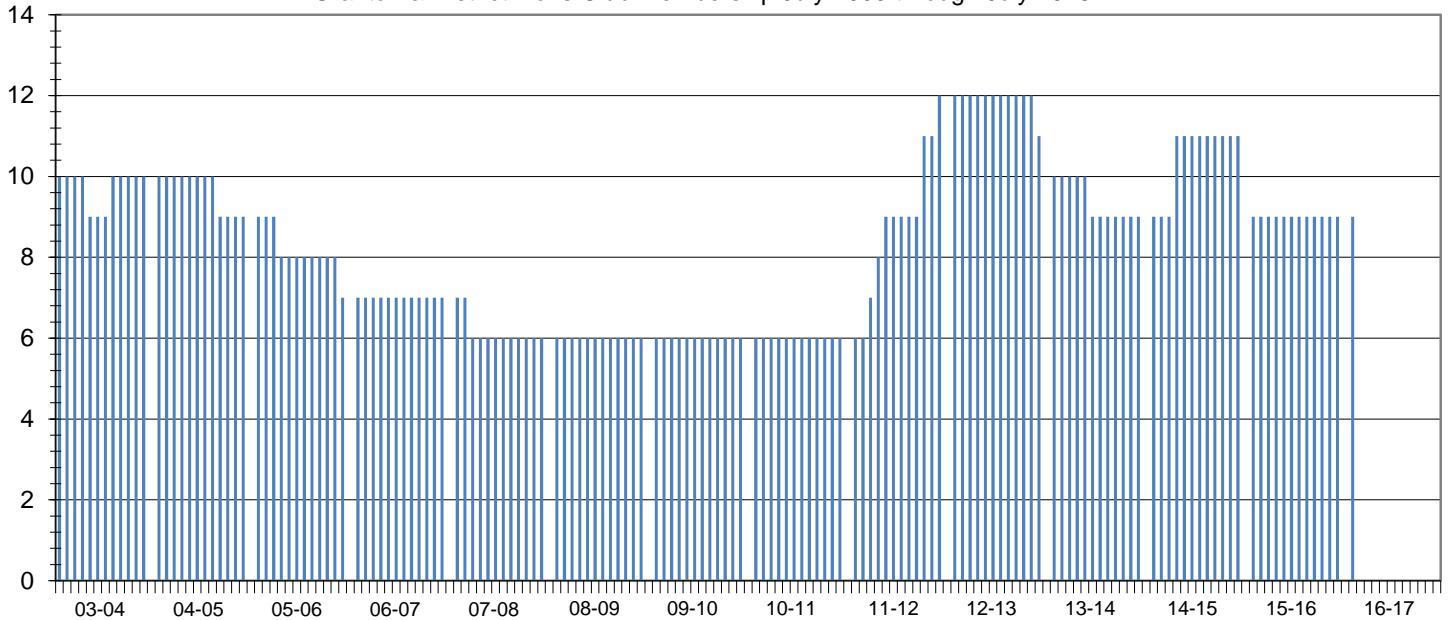

Club Status: **Good Standing** Last MMR Report: **June 2016**

## Club Membership History

Lions Year	New Members	Reinstated Members	Transfer In Members	Dropped Members	Member Count	Net Change	Resigned in Good Standing	Transfer Out in Good Standing	Non-Payment of Dues / Non-Attendance	Other	Moved	Deceased
2003-2004	1	0	0	-1	10	0						
2004-2005	0	0	0	-1	9	-1						
2005-2006	0	0	0	-2	7	-2						
2006-2007	0	0	0	0	7	0						
2007-2008	0	0	0	-1	6	-1	1	0	0	0	0	0
2008-2009	1	0	0	-1	6	0	1	0	0	0	0	0
2009-2010	0	0	0	0	6	0	0	0	0	0	0	0
2010-2011	0	0	0	0	6	0	0	0	0	0	0	0
2011-2012	6	0	0	0	12	6	0	0	0	0	0	0
2012-2013	0	0	0	-1	11	-1	1	0	0	0	0	0
2013-2014	0	0	0	-2	9	-2	0	0	1	0	0	0
2014-2015	2	0	0	0	11	2	0	0	0	0	0	0
2015-2016	0	0	0	-2	9	-2	0	0	0	0	2	0
2016-2017*	0	0	0	-2	9	-2	0	0	0	0	0	0

## Current Club Membership Profile

Age		Length of Service			Gender		Dropped Member ** Length of Service		
District Average (years) :		District Average (years) :		Female Lions in District :		District Average (years) :			
66.2		18.4		89		6.4			
Club Average (years) :		Club Average (years) :		Male Lions in District :		Club Average (years) :			
0.0		0.0		8		5.3			
18 - 29 (years)	0	0 - 5 (years)	0	Female Lions in Club :		0 - 1 (years)			
0.0%	0.0%	0	0.0%	1		1			
30 - 39 (years)	0	6 - 10 (years)	0	Male Lions in Club :		2 - 3 (years)			
0.0%	0.0%	0	0.0%	1		1			
40 - 49 (years)	0	11 - 15 (years)	0	<b>Family Units</b>				4 - 5 (years)	
0.0%	0.0%	0	0.0%					2	
50 - 59 (years)	0	16 - 20 (years)	0	District Family Units - HH :		6 - 10 (years)			
0.0%	0.0%	0	0.0%	95		1			
60 - 69 (years)	0	21 - 25 (years)	0	District Family Units - 1/2 Dues :		11 - 15 (years)			
0.0%	0.0%	0	0.0%	97		1			
70 + (years)	0	26 - 30 (years)	0	Club Family Units - HH :		16 - 20 (years)			
0.0%	0.0%	0	0.0%	2		0			
Unknown	9	31 + (years)	0	Club Family Units - 1/2 Dues :		21 + (years)			
	0.0%	0	0.0%	2		0			

\* - current fiscal year-to-date, \*\* - dropped members do not include deceased members