



Date: August 16, 2016

Lions Club Health Assessment Report

District: **A1** Zone: **3** Club# **014538** Club Name: **Dutton & District**

Dutton & District Lions Club Membership July 2003 through July 2016

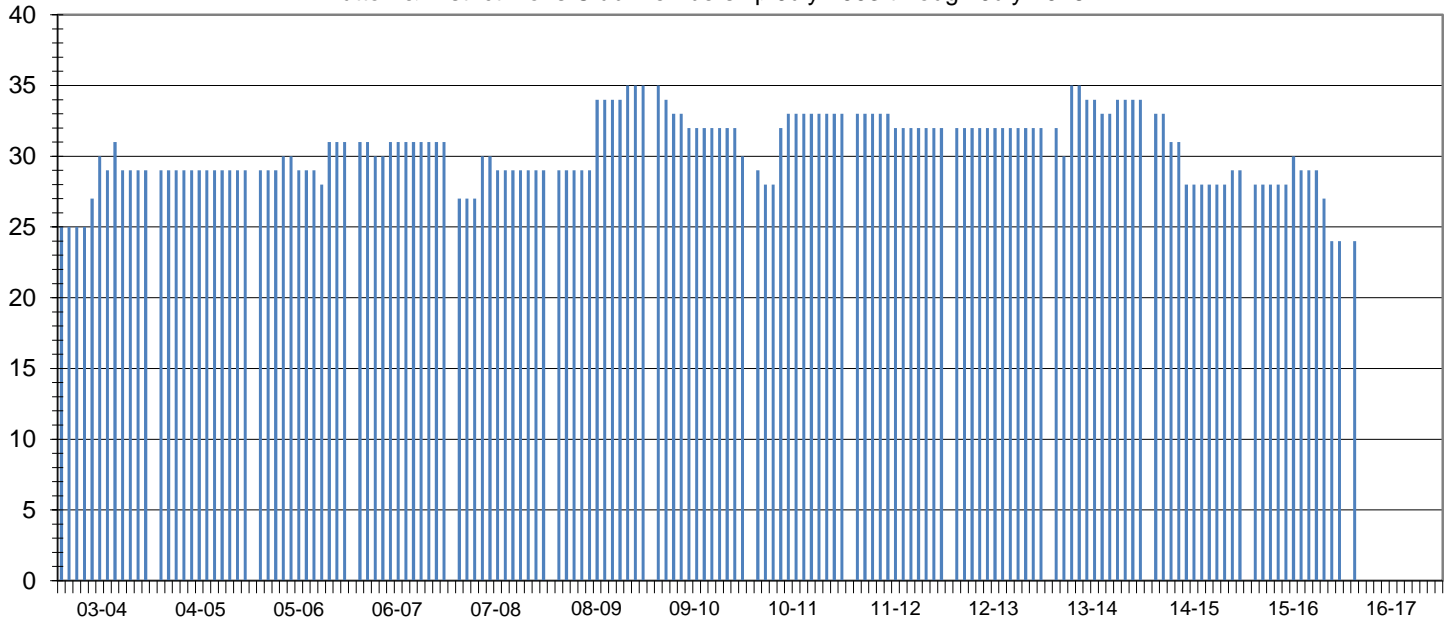

Club Status: **Good Standing** Last MMR Report: **June 2016**

Club Membership History

Lions Year	New Members	Reinstated Members	Transfer In Members	Dropped Members	Member Count	Net Change	Resigned in Good Standing	Transfer Out in Good Standing	Non-Payment of Dues / Non-Attendance	Other	Moved	Deceased
2003-2004	7	0	0	-3	29	4						
2004-2005	4	3	0	-7	29	0						
2005-2006	7	0	0	-5	31	2						
2006-2007	1	0	0	-1	31	0						
2007-2008	1	2	0	-5	29	-2	1	3	1	0	0	0
2008-2009	8	0	0	-2	35	6	2	0	0	0	0	0
2009-2010	0	0	0	-5	30	-5	1	0	0	0	3	1
2010-2011	5	2	0	-4	33	3	3	1	0	0	0	0
2011-2012	0	0	0	-1	32	-1	1	0	0	0	0	0
2012-2013	0	0	0	0	32	0	0	0	0	0	0	0
2013-2014	7	0	0	-5	34	2	0	0	1	0	1	2
2014-2015	1	1	0	-7	29	-5	0	0	0	0	1	0
2015-2016	2	0	0	-7	24	-5	0	0	0	2	0	0
2016-2017*	2	0	0	-7	24	-5	0	0	0	0	0	0

Current Club Membership Profile

Age		Length of Service			Gender		Dropped Member ** Length of Service				
District Average (years) :		66.2	District Average (years) :		18.4	Female Lions in District :	89	741.7%	District Average (years) :		6.4
Club Average (years) :		0.0	Club Average (years) :		0.0	Male Lions in District :	8	66.7%	Club Average (years) :		5.0
18 - 29 (years)	0	0.0%	0 - 5 (years)	0	0.0%	Female Lions in Club :	4	0.0%	0 - 1 (years)	4	19.0%
30 - 39 (years)	0	0.0%	6 - 10 (years)	0	0.0%	Male Lions in Club :	0	0.0%	2 - 3 (years)	8	38.1%
40 - 49 (years)	0	0.0%	11 - 15 (years)	0	0.0%	Family Units			4 - 5 (years)	3	14.3%
50 - 59 (years)	0	0.0%	16 - 20 (years)	0	0.0%	District Family Units - HH :		95	6 - 10 (years)	3	14.3%
60 - 69 (years)	0	0.0%	21 - 25 (years)	0	0.0%	District Family Units - 1/2 Dues :		97	11 - 15 (years)	3	14.3%
70 + (years)	0	0.0%	26 - 30 (years)	0	0.0%	Club Family Units - HH :		4	16 - 20 (years)	0	0.0%
Unknown	24	0.0%	31 + (years)	0	0.0%	Club Family Units - 1/2 Dues :		4	21 + (years)	0	0.0%

* - current fiscal year-to-date, ** - dropped members do not include deceased members