



Date: August 16, 2016

# Lions Club Health Assessment Report

District: **A1** Zone: **4** Club# **014513** Club Name: **Dorchester**

Dorchester Lions Club Membership July 2003 through July 2016

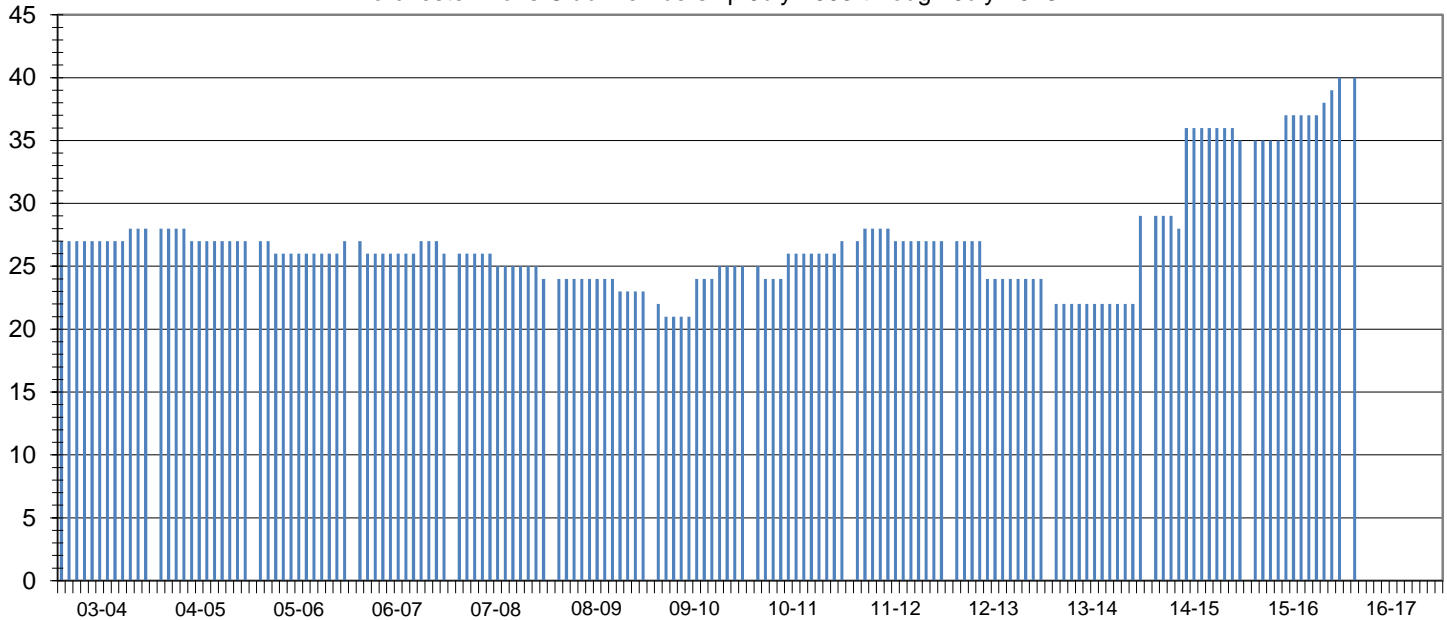

Club Status: **Good Standing** Last MMR Report: **June 2016**

## Club Membership History

Lions Year	New Members	Reinstated Members	Transfer In Members	Dropped Members	Member Count	Net Change	Resigned in Good Standing	Transfer Out in Good Standing	Non-Payment of Dues / Non-Attendance	Other	Moved	Deceased
2003-2004	1	0	0	-4	28	-3						
2004-2005	0	0	0	-1	27	-1						
2005-2006	1	0	0	-1	27	0						
2006-2007	1	0	0	-2	26	-1						
2007-2008	0	0	0	-2	24	-2	0	0	1	0	0	1
2008-2009	0	0	0	-1	23	-1	0	0	0	0	0	1
2009-2010	4	0	0	-2	25	2	0	0	0	0	1	1
2010-2011	3	0	0	-1	27	2	0	0	0	0	0	1
2011-2012	1	0	0	-1	27	0	1	0	0	0	0	0
2012-2013	0	0	0	-3	24	-3	0	0	2	0	0	1
2013-2014	8	0	0	-3	29	5	0	0	0	0	0	0
2014-2015	8	0	0	-2	35	6	0	0	1	0	0	1
2015-2016	4	0	1	0	40	5	0	0	0	0	0	0
2016-2017*	4	0	1	0	40	5	0	0	0	0	0	0

## Current Club Membership Profile

Age			Length of Service			Gender			Dropped Member ** Length of Service		
District Average (years) :			District Average (years) :			Female Lions in District :			District Average (years) :		
66.2			18.4			89 741.7%			6.4		
Club Average (years) :			Club Average (years) :			Male Lions in District :			Club Average (years) :		
0.0			0.0			8 66.7%			7.7		
18 - 29 (years)			0 - 5 (years)			Female Lions in Club :			0 - 1 (years)		
0 0.0%			0 0.0%			1 0.0%			2 33.3%		
30 - 39 (years)			6 - 10 (years)			Male Lions in Club :			2 - 3 (years)		
0 0.0%			0 0.0%			0 0.0%			0 0.0%		
40 - 49 (years)			11 - 15 (years)			<b>Family Units</b>					
0 0.0%			0 0.0%			District Family Units - HH :			4 - 5 (years)		
50 - 59 (years)			16 - 20 (years)			95			0 0.0%		
0 0.0%			0 0.0%			District Family Units - 1/2 Dues :			6 - 10 (years)		
60 - 69 (years)			21 - 25 (years)			97			3 50.0%		
0 0.0%			0 0.0%			Club Family Units - HH :			11 - 15 (years)		
70 + (years)			26 - 30 (years)			1			0 0.0%		
0 0.0%			0 0.0%			Club Family Units - 1/2 Dues :			16 - 20 (years)		
Unknown			31 + (years)			1			1 16.7%		
40 0.0%			0 0.0%			1			0 0.0%		
						Club Family Units - 1/2 Dues :			21 + (years)		
									0 0.0%		

\* - current fiscal year-to-date, \*\* - dropped members do not include deceased members