



Date: August 16, 2016

Lions Club Health Assessment Report

District: **A1** Zone: **2** Club# **014511** Club Name: **Chatham**

Chatham Lions Club Membership July 2003 through July 2016

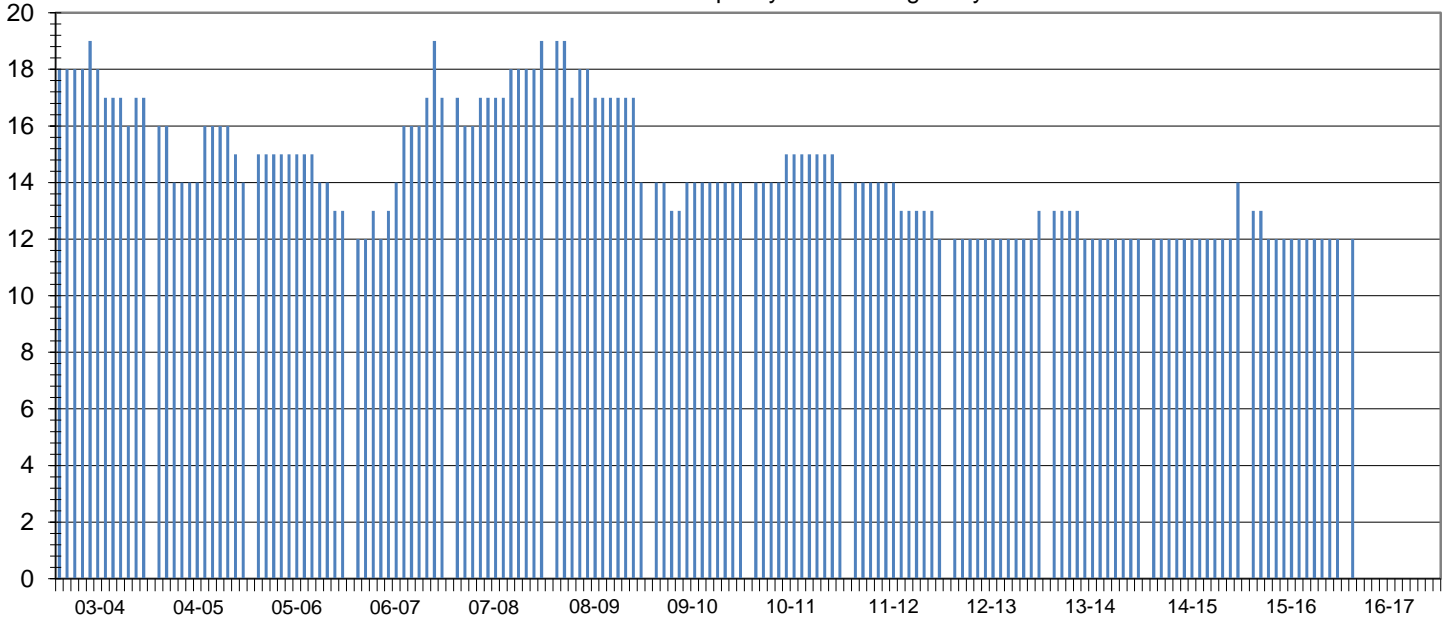

Club Status: **Good Standing** Last MMR Report: **June 2016**

Club Membership History

Lions Year	New Members	Reinstated Members	Transfer In Members	Dropped Members	Member Count	Net Change	Resigned in Good Standing	Transfer Out in Good Standing	Non-Payment of Dues / Non-Attendance	Other	Moved	Deceased
2003-2004	1	1	2	-3	17	1						
2004-2005	1	0	1	-5	14	-3						
2005-2006	2	0	0	-3	13	-1						
2006-2007	3	1	4	-4	17	4						
2007-2008	3	0	0	-1	19	2	0	1	0	0	0	0
2008-2009	1	0	0	-6	14	-5	4	1	1	0	0	0
2009-2010	0	0	1	-1	14	0	0	1	0	0	0	0
2010-2011	2	0	0	-2	14	0	1	1	0	0	0	0
2011-2012	0	0	0	-2	12	-2	1	1	0	0	0	0
2012-2013	1	0	0	0	13	1	0	0	0	0	0	0
2013-2014	0	0	0	-1	12	-1	0	0	0	0	0	1
2014-2015	0	0	2	0	14	2	0	0	0	0	0	0
2015-2016	0	0	0	-2	12	-2	0	0	0	0	1	1
2016-2017*	0	0	0	-2	12	-2	0	0	0	0	0	0

Current Club Membership Profile

Age		Length of Service			Gender		Dropped Member ** Length of Service								
District Average (years) :		66.2		District Average (years) :		18.4		Female Lions in District :		89 741.7%		District Average (years) :		6.4	
Club Average (years) :		0.0		Club Average (years) :		0.0		Male Lions in District :		8 66.7%		Club Average (years) :		4.8	
18 - 29 (years)		0 0.0%		0 - 5 (years)		0 0.0%		Female Lions in Club :		0 0.0%		0 - 1 (years)		4 30.8%	
30 - 39 (years)		0 0.0%		6 - 10 (years)		0 0.0%		Male Lions in Club :		0 0.0%		2 - 3 (years)		4 30.8%	
40 - 49 (years)		0 0.0%		11 - 15 (years)		0 0.0%		Family Units				4 - 5 (years)		1 7.7%	
50 - 59 (years)		0 0.0%		16 - 20 (years)		0 0.0%		District Family Units - HH :		95		6 - 10 (years)		2 15.4%	
60 - 69 (years)		0 0.0%		21 - 25 (years)		0 0.0%		District Family Units - 1/2 Dues :		97		11 - 15 (years)		2 15.4%	
70 + (years)		0 0.0%		26 - 30 (years)		0 0.0%		Club Family Units - HH :		0		16 - 20 (years)		0 0.0%	
Unknown		12 0.0%		31 + (years)		0 0.0%		Club Family Units - 1/2 Dues :		0		21 + (years)		0 0.0%	

* - current fiscal year-to-date, ** - dropped members do not include deceased members