



Date: August 16, 2016

Lions Club Health Assessment Report

District: **A1** Zone: **2** Club# **014510** Club Name: **Blenheim Centennial**

Blenheim Centennial Lions Club Membership July 2003 through July 2016

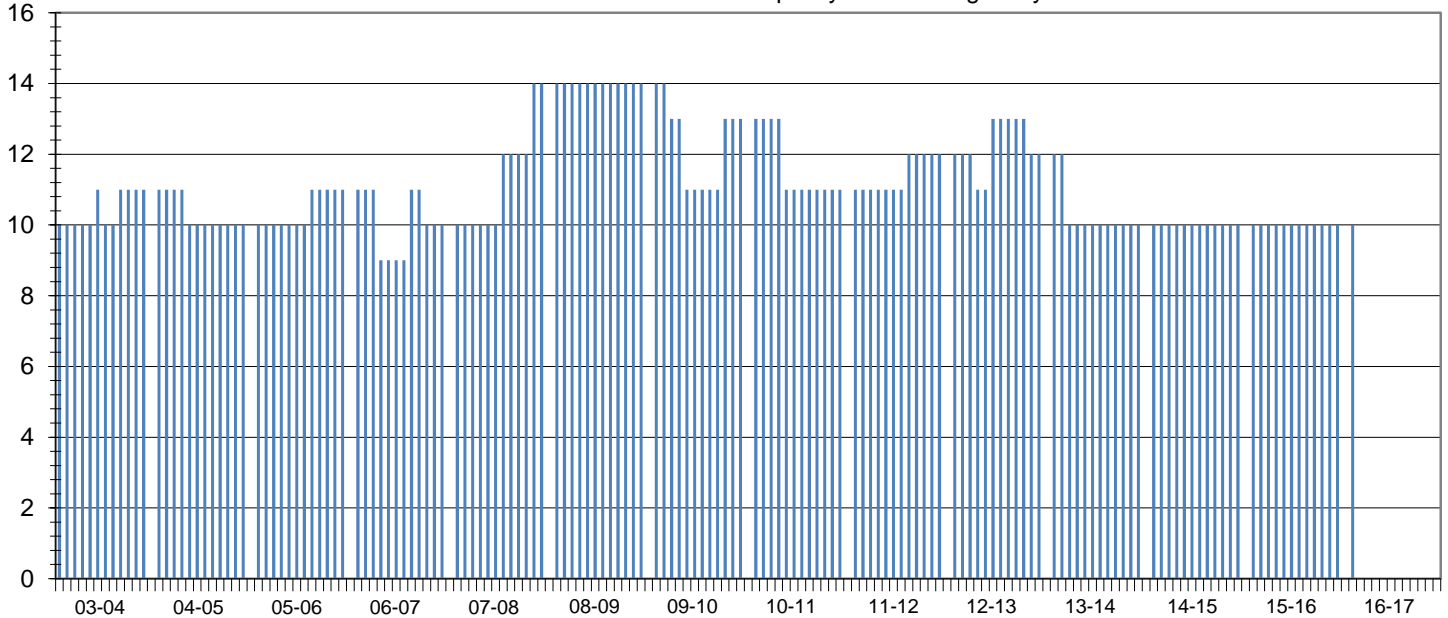

Club Status: **Good Standing** Last MMR Report: **April 2016**

Club Membership History

Lions Year	New Members	Reinstated Members	Transfer In Members	Dropped Members	Member Count	Net Change	Resigned in Good Standing	Transfer Out in Good Standing	Non-Payment of Dues / Non-Attendance	Other	Moved	Deceased
2003-2004	1	0	2	-2	11	1						
2004-2005	0	0	0	-1	10	-1						
2005-2006	0	0	1	0	11	1						
2006-2007	2	0	0	-3	10	-1						
2007-2008	4	0	0	0	14	4	0	0	0	0	0	0
2008-2009	0	0	0	0	14	0	0	0	0	0	0	0
2009-2010	2	0	0	-3	13	-1	1	0	0	0	2	0
2010-2011	0	0	0	-2	11	-2	2	0	0	0	0	0
2011-2012	1	0	0	0	12	1	0	0	0	0	0	0
2012-2013	2	0	0	-2	12	0	0	1	0	0	0	1
2013-2014	0	0	0	-2	10	-2	0	0	0	0	0	0
2014-2015	0	0	0	0	10	0	0	0	0	0	0	0
2015-2016	0	0	0	0	10	0	0	0	0	0	0	0
2016-2017*	0	0	0	0	10	0	0	0	0	0	0	0

Current Club Membership Profile

Age		Length of Service			Gender		Dropped Member ** Length of Service				
District Average (years) :		66.2	District Average (years) :		18.4	Female Lions in District :	89	741.7%	District Average (years) :		6.4
Club Average (years) :		0.0	Club Average (years) :		0.0	Male Lions in District :	8	66.7%	Club Average (years) :		6.8
18 - 29 (years)	0	0.0%	0 - 5 (years)	0	0.0%	Female Lions in Club :	3	0.0%	0 - 1 (years)	1	16.7%
30 - 39 (years)	0	0.0%	6 - 10 (years)	0	0.0%	Male Lions in Club :	0	0.0%	2 - 3 (years)	4	66.7%
40 - 49 (years)	0	0.0%	11 - 15 (years)	0	0.0%	Family Units			4 - 5 (years)	0	0.0%
50 - 59 (years)	0	0.0%	16 - 20 (years)	0	0.0%	District Family Units - HH :		95	6 - 10 (years)	0	0.0%
60 - 69 (years)	0	0.0%	21 - 25 (years)	0	0.0%	District Family Units - 1/2 Dues :		97	11 - 15 (years)	0	0.0%
70 + (years)	0	0.0%	26 - 30 (years)	0	0.0%	Club Family Units - HH :		3	16 - 20 (years)	0	0.0%
Unknown	10	0.0%	31 + (years)	0	0.0%	Club Family Units - 1/2 Dues :		3	21 + (years)	1	16.7%

* - current fiscal year-to-date, ** - dropped members do not include deceased members