



Date: August 16, 2016

# Lions Club Health Assessment Report

District: **A1** Zone: **3** Club# **014509** Club Name: **Belmont**

Belmont Lions Club Membership July 2003 through July 2016

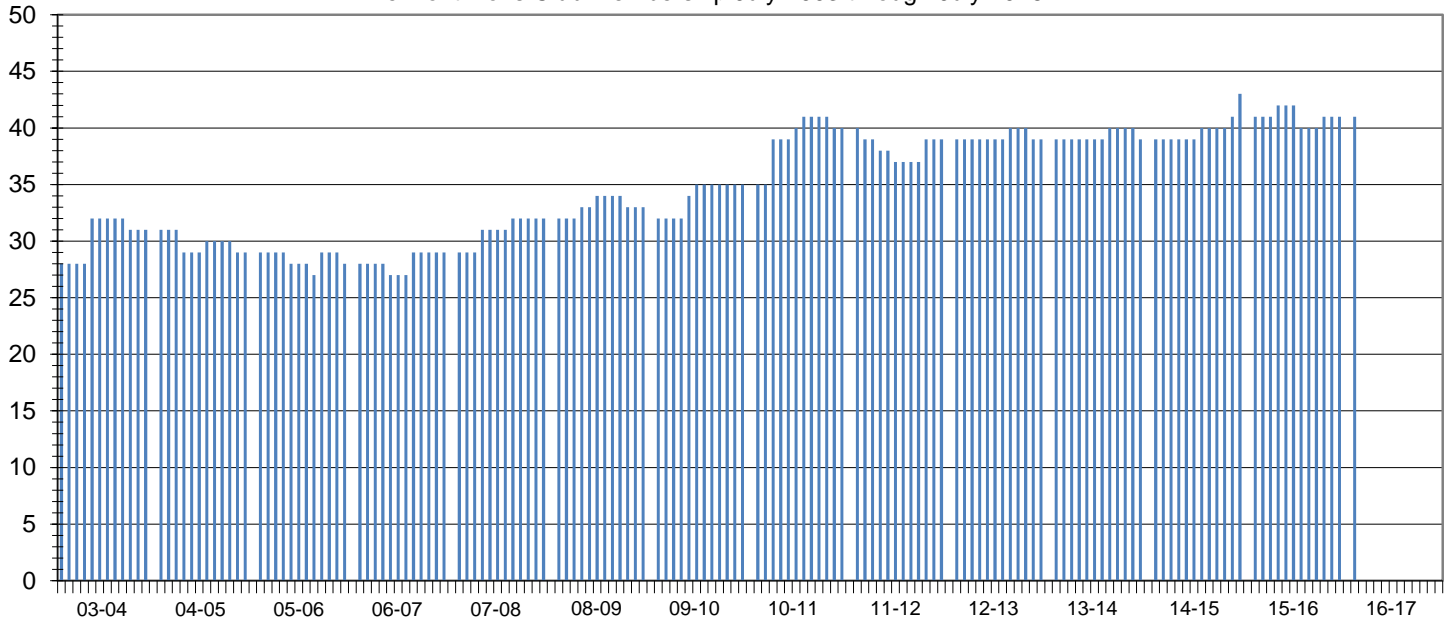

Club Status: **Good Standing** Last MMR Report: **May 2016**

## Club Membership History

Lions Year	New Members	Reinstated Members	Transfer In Members	Dropped Members	Member Count	Net Change	Resigned in Good Standing	Transfer Out in Good Standing	Non-Payment of Dues / Non-Attendance	Other	Moved	Deceased
2003-2004	4	0	0	-1	31	3						
2004-2005	1	0	0	-3	29	-2						
2005-2006	2	0	0	-3	28	-1						
2006-2007	2	0	0	-1	29	1						
2007-2008	4	0	0	-1	32	3	0	0	0	1	0	0
2008-2009	3	0	0	-2	33	1	1	0	0	0	0	1
2009-2010	3	0	0	-1	35	2	0	0	0	0	0	1
2010-2011	7	0	0	-2	40	5	1	0	0	0	0	1
2011-2012	2	0	0	-3	39	-1	0	0	1	0	0	2
2012-2013	1	0	1	-2	39	0	1	0	0	0	1	0
2013-2014	2	0	0	-2	39	0	0	0	0	0	0	0
2014-2015	3	0	1	0	43	4	0	0	0	0	0	0
2015-2016	2	0	0	-4	41	-2	0	0	0	0	0	0
2016-2017*	2	0	0	-4	41	-2	0	0	2	0	0	0

## Current Club Membership Profile

Age		Length of Service			Gender		Dropped Member ** Length of Service		
District Average (years) :		District Average (years) :		Female Lions in District :		District Average (years) :		District Average (years) :	
66.2		18.4		89 741.7%		6.4		6.4	
Club Average (years) :		Club Average (years) :		Male Lions in District :		Club Average (years) :		Club Average (years) :	
0.0		0.0		8 66.7%		3.9		3.9	
18 - 29 (years)		0 - 5 (years)		Female Lions in Club :		0 - 1 (years)		0 - 1 (years)	
0 0.0%		0 0.0%		2 0.0%		4 50.0%		4 50.0%	
30 - 39 (years)		6 - 10 (years)		Male Lions in Club :		2 - 3 (years)		2 - 3 (years)	
0 0.0%		0 0.0%		0 0.0%		1 12.5%		1 12.5%	
40 - 49 (years)		11 - 15 (years)		Family Units		4 - 5 (years)		4 - 5 (years)	
0 0.0%		0 0.0%		District Family Units - HH :		1 12.5%		1 12.5%	
50 - 59 (years)		16 - 20 (years)		95		1 12.5%		1 12.5%	
0 0.0%		0 0.0%		District Family Units - 1/2 Dues :		1 12.5%		1 12.5%	
60 - 69 (years)		21 - 25 (years)		97		1 12.5%		1 12.5%	
0 0.0%		0 0.0%		Club Family Units - HH :		0 0.0%		0 0.0%	
70 + (years)		26 - 30 (years)		2		0 0.0%		0 0.0%	
0 0.0%		0 0.0%		Club Family Units - 1/2 Dues :		0 0.0%		0 0.0%	
Unknown		31 + (years)		2		0 0.0%		0 0.0%	
41 0.0%		0 0.0%		2		0 0.0%		0 0.0%	

\* - current fiscal year-to-date, \*\* - dropped members do not include deceased members