



Date: August 24, 2016

# Lions Club Health Assessment Report

District: **A1** Zone: **1** Club# **014506** Club Name: **Amherstburg**

Amherstburg Lions Club Membership July 2003 through July 2016

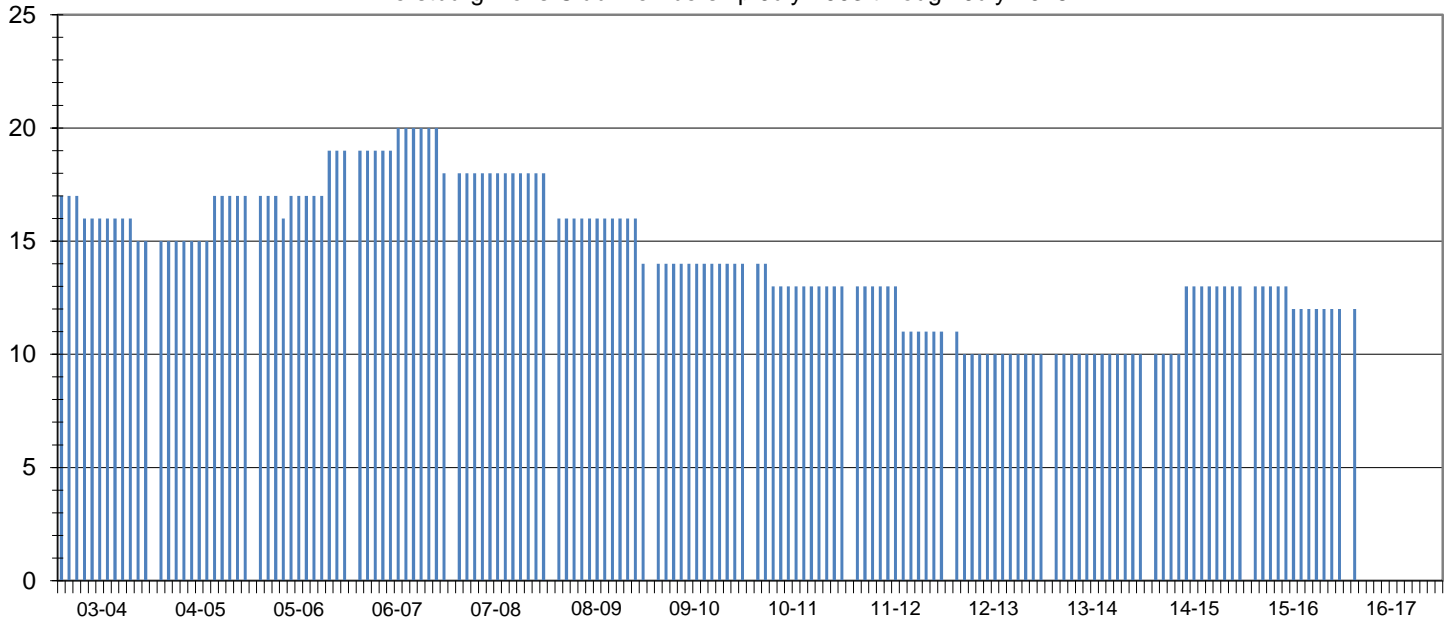

Club Status: **Good Standing** Last MMR Report: **October 2015**

## Club Membership History

Lions Year	New Members	Reinstated Members	Transfer In Members	Dropped Members	Member Count	Net Change	Resigned in Good Standing	Transfer Out in Good Standing	Non-Payment of Dues / Non-Attendance	Other	Moved	Deceased
2003-2004	0	0	0	-2	15	-2						
2004-2005	2	0	0	0	17	2						
2005-2006	3	0	0	-1	19	2						
2006-2007	0	0	1	-2	18	-1						
2007-2008	0	0	0	0	18	0	0	0	0	0	0	0
2008-2009	0	0	0	-4	14	-4	2	0	1	0	0	1
2009-2010	0	0	0	0	14	0	0	0	0	0	0	0
2010-2011	0	0	0	-1	13	-1	0	0	0	0	0	1
2011-2012	0	0	0	-2	11	-2	0	0	2	0	0	0
2012-2013	0	0	0	-1	10	-1	1	0	0	0	0	0
2013-2014	0	0	0	0	10	0	0	0	0	0	0	0
2014-2015	3	0	0	0	13	3	0	0	0	0	0	0
2015-2016	0	0	0	-1	12	-1	0	0	0	0	0	0
2016-2017*	0	0	0	-1	12	-1	0	0	0	0	0	0

## Current Club Membership Profile

Age		Length of Service			Gender		Dropped Member ** Length of Service		
District Average (years) :		District Average (years) :		District Average (years) :		Female Lions in District :		District Average (years) :	
66.2		18.4		18.4		89 741.7%		6.4	
Club Average (years) :		Club Average (years) :		Club Average (years) :		Male Lions in District :		Club Average (years) :	
0.0		0.0		0.0		8 66.7%		11.9	
18 - 29 (years)	0 0.0%	0 - 5 (years)	0 0.0%	Female Lions in Club :		0 0.0%		0 - 1 (years)	1 16.7%
30 - 39 (years)	0 0.0%	6 - 10 (years)	0 0.0%	Male Lions in Club :		0 0.0%		2 - 3 (years)	1 16.7%
40 - 49 (years)	0 0.0%	11 - 15 (years)	0 0.0%	Family Units				4 - 5 (years)	1 16.7%
50 - 59 (years)	0 0.0%	16 - 20 (years)	0 0.0%	District Family Units - HH :		95		6 - 10 (years)	2 33.3%
60 - 69 (years)	0 0.0%	21 - 25 (years)	0 0.0%	District Family Units - 1/2 Dues :		97		11 - 15 (years)	0 0.0%
70 + (years)	0 0.0%	26 - 30 (years)	0 0.0%	Club Family Units - HH :		0		16 - 20 (years)	0 0.0%
Unknown	12 0.0%	31 + (years)	0 0.0%	Club Family Units - 1/2 Dues :		0		21 + (years)	1 16.7%

\* - current fiscal year-to-date, \*\* - dropped members do not include deceased members