



Date: August 24, 2016

Lions Club Health Assessment Report

District: **A1** Zone: **5** Club# **014505** Club Name: **Ailsa Craig & District**

Ailsa Craig & District Lions Club Membership July 2003 through July 2016

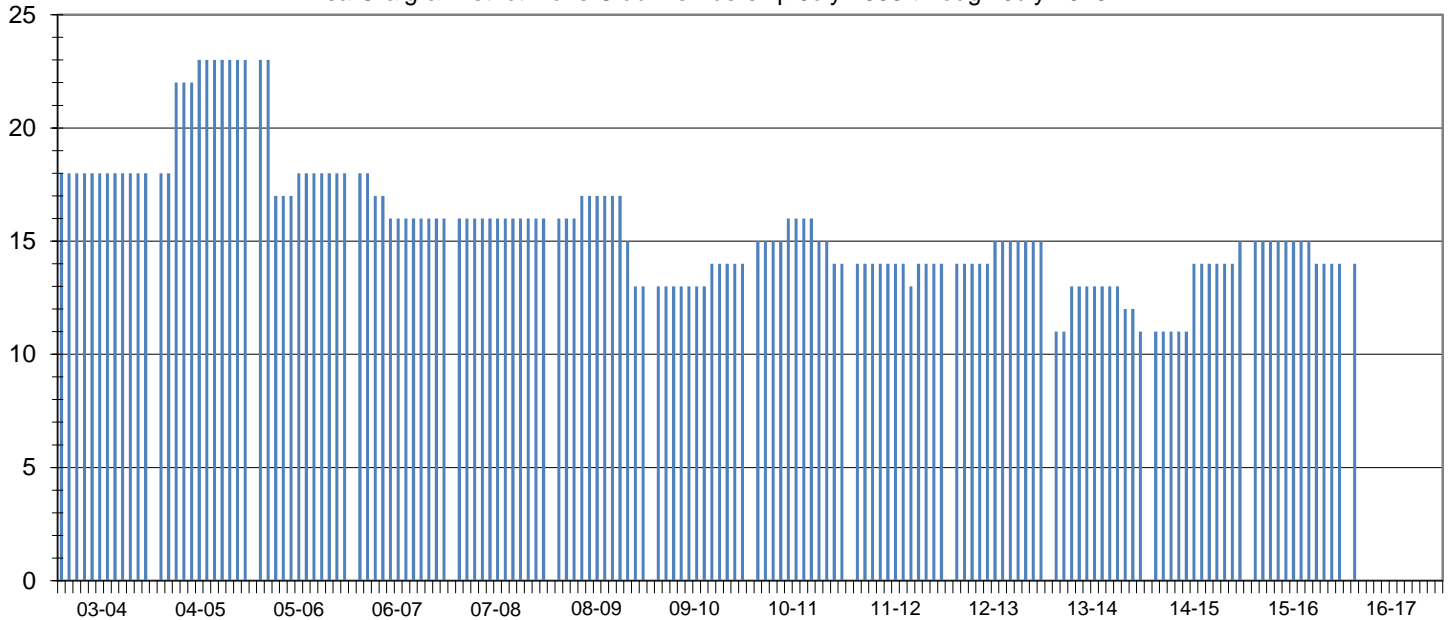

Club Status: **Good Standing** Last MMR Report: **March 2016**

Club Membership History

Lions Year	New Members	Reinstated Members	Transfer In Members	Dropped Members	Member Count	Net Change	Resigned in Good Standing	Transfer Out in Good Standing	Non-Payment of Dues / Non-Attendance	Other	Moved	Deceased
2003-2004	0	0	0	0	18	0						
2004-2005	6	0	0	-1	23	5						
2005-2006	1	0	0	-6	18	-5						
2006-2007	1	0	0	-3	16	-2						
2007-2008	0	0	0	0	16	0	0	0	0	0	0	0
2008-2009	1	0	0	-4	13	-3	2	2	0	0	0	0
2009-2010	1	0	0	0	14	1	0	0	0	0	0	0
2010-2011	4	0	0	-4	14	0	0	2	1	0	0	1
2011-2012	1	0	0	-1	14	0	0	0	0	0	1	0
2012-2013	1	0	0	0	15	1	0	0	0	0	0	0
2013-2014	3	0	0	-7	11	-4	0	0	2	1	0	0
2014-2015	3	1	0	0	15	4	0	0	0	0	0	0
2015-2016	0	0	0	-1	14	-1	0	0	0	0	0	1
2016-2017*	0	0	0	-1	14	-1	0	0	0	0	0	0

Current Club Membership Profile

Age		Length of Service			Gender		Dropped Member ** Length of Service				
District Average (years) :		66.2	District Average (years) :		18.4	Female Lions in District :	89	741.7%	District Average (years) :		6.4
Club Average (years) :		0.0	Club Average (years) :		0.0	Male Lions in District :	8	66.7%	Club Average (years) :		7.9
18 - 29 (years)	0	0.0%	0 - 5 (years)	0	0.0%	Female Lions in Club :	0	0.0%	0 - 1 (years)	2	18.2%
30 - 39 (years)	0	0.0%	6 - 10 (years)	0	0.0%	Male Lions in Club :	0	0.0%	2 - 3 (years)	2	18.2%
40 - 49 (years)	0	0.0%	11 - 15 (years)	0	0.0%	Family Units			4 - 5 (years)	4	36.4%
50 - 59 (years)	0	0.0%	16 - 20 (years)	0	0.0%	District Family Units - HH :		95	6 - 10 (years)	0	0.0%
60 - 69 (years)	0	0.0%	21 - 25 (years)	0	0.0%	District Family Units - 1/2 Dues :		97	11 - 15 (years)	1	9.1%
70 + (years)	0	0.0%	26 - 30 (years)	0	0.0%	Club Family Units - HH :		0	16 - 20 (years)	1	9.1%
Unknown	14	0.0%	31 + (years)	0	0.0%	Club Family Units - 1/2 Dues :		0	21 + (years)	1	9.1%

* - current fiscal year-to-date, ** - dropped members do not include deceased members